

7th Annual

BULL SALE

THURSDAY • JANUARY 18 • 2024

1:00 PM CT • BYARS, OKLAHOMA

Welcome



I would like to welcome you to our 7th Annual Bull Sale at Linz Heritage Angus. We have been loving our move to Byars, Oklahoma. We have poured countless hours into not only the ranch but the cattle as well. The team has continued to put everything they have into getting the cattle prepared and managed right for the sale. The horizon certainly looks like there is promise for feeder cattle, but let us not forget the importance of selecting the right bull to mate with your herd to capture all the added performance and premium that you can. We look forward to continuing to work with the many loyal customers that we have gained over these past years as well as with the new customers that continue to show interest in our program.

We could not be prouder of this offering. With our customers in mind, we continually offer the same great quality that we have built our program around, cattle that grow and last in any environment. That is why we take such care in the development of our bulls we want to be sure that they will be ready to go to

work for you! Feet and legs are always our priority along with the visual expression of that animal. This year you will see a lot of familiar Sires like Exemplify, Magnitude, and No Doubt 9538. These cattle have proved themselves time and time again by not only holding up to tough running condition but making cattle that can be retained into the cow herd or when harvested, grow fast and grade high. You will also notice some new sires that we are excited for like Jordan, Heisman, and Congress. We like what we see out of these young sires and expect them to put a lot of great cattle on the ground the next couple of years.

We cannot wait for you to join us in Byars. Where the bulls, people and hospitality are second to none!



SCAN HERE WATCH THE LINZ BRAND STORY.

CONTACTS

Fred Linz, Owner - 708.259.1206
Ben Weis, Ranch Manager - 312.439.0328
Zane Brazle, Herdsman - 312.856.5062
Anthony Randall, Cattle Procurement - 307.620.2890

USING THE QR CODES



View videos of each lot by opening the camera app on your smart phone, hovering over the QR code and tapping the link that appears! Please note that videos will be available two weeks prior to the sale.

CATTLE WILL SELL IN A SALE ORDER DETERMINED THE DAY BEFORE THE SALE.

linzheritageangus.com

7th Annual **BULL SALE**

THURSDAY, JANUARY 18, 2024 • 1 PM CT

Sale held at Linz Heritage Angus at Blue Branch Ranch – 10370 Blue Branch Ranch Rd. – Byars, Oklahoma 74831

SALE CONTACTS

LINZ HERITAGE ANGUS OWNER:

Fred Linz – 708.259.1206

LINZ HERITAGE ANGUS STAFF:

Ben Weis, Ranch Manager – 312.439.0328

Zane Brazle, Herdsman – 312.856.5062

Anthony Randall, Cattle Procurement – 307.620.2890

SALE MANAGEMENT

Chris Earl, CK6 Consulting – 630.675.6559

Wes Tiemann, CK6 Consulting – 816.244.4462

Kody Fleeman, CK6 Consulting – 573.881.0117

Amanda Radke, CK6 Consulting – 605.999.4300

AUCTIONEER

Wes Tiemann – 816.244.4462

RINGMEN

Jeff Mafi – 816.344-4266

Colton Pratz – 405.385.1054

Phil Stoll – 817-366-7332

Juston Stelzer

SALE CONSULTANTS

Tom Dalby – 404.372.0973

Matt Myers – 405.315.7258

Glen Davis 219.776.7584

AIR TRAVEL

Will Rogers World Airport (OKC) – 1 hour

Tulsa International Airport – 2.5 hours

DFW International Airport – 2.5 hours

HOTELS

Hampton Inn & Suites – 105 South Humphrey Blvd. Pauls Valley, OK | 405.238.7700

Holiday Inn Express & Suites - 241 W Grant Ave. Pauls Valley, OK | 405.207.9434

Comfort Inn & Suites – 103 Humphrey Rd. Pauls Valley, OK | 405.207.9730

Best Western Plus – 2509 W Grant Ave. Pauls Valley, OK | 405.444.6035

INTEREST

Buyers receive full possession and salvage value of the bulls. Linz Heritage Angus will retain a one-third semen revenue interest on all bulls.

TERMS & CONDITIONS

Terms of the sale are cash or check on sale day or payment wired on the next business day. Cattle will sell under the suggested Terms and Conditions of the American Angus Association (http://www.angus.org/Pub/suggested_sale_terms.pdf)

INSURANCE

James F Bessler Inc. – 815.762.2641, will be available to assist you with mortality insurance coverage.

TRUCKING

Free delivery within a 500 mile radius of Blue Branch Ranch. Receive \$100 off per bull if picked up within five days of the sale. Payments must be made before delivery. Lathrop Trucking is available for all your transportation needs at 847.426.5009.

HEALTH

All cattle will have appropriate health papers for immediate shipping.

BULL GUARANTEE

All bulls are guaranteed for the first breeding season. A replacement or credit minus salvage value will be given. Please call a Linz team member as soon as any issue arises. Replacement bulls are not guaranteed.

SUPPLEMENTAL INFORMATION

Females will sell in sale order provided on sale day. A supplement sheet will also be available sale day with updated information. Announcements from the block will take precedence over printed material.

VOLUME DISCOUNTS

Discounts start at 5 bulls for 5% off and up to 10 bulls for 10% off.

WATCH AND BID ONLINE

DVAuction
Broadcasting Real-Time Auctions

SCHEDULE OF EVENTS

Wednesday, January 17, 2024

8:00 AM – Cattle available for viewing

****CALL BEN TO VIEW THE BULLS ANY TIME.****

Thursday, January 18, 2024

8:00 AM – Cattle available for viewing

11:00 AM – Pre-Sale Lunch

1:00 PM – 7th Annual Linz Heritage Angus Bull Sale



**#2 HIGHEST RIBEYE
BULL IN THE SALE! 1**

GRAND PEDIGREE WITH A GREAT LOOK!

A classic, all around, covers the bases, no holes bull here. Backed by the most impressive cow that we have ever owned, this bull adds so much carcass value to a grand pedigree with a great look.



Linz Magnitude 2426 ET
BULL AAA 20589605 DOB 11/06/22 TATTOO 2426

Deer Valley Patriot 3222#
MG Magnitude 19467117 MG Erroline 8E

Connealy Capitalist 028#
Deer Valley Rita 0274
HAYNES Outright 452#
M A G Erroline 1B

EXAR Denver 2002B#

EXAR Upshot 0562B#
Exar Royal Lass 1067
Werner War Party 2417#
B A Lady 6807 305

RB Lady Denver 167-453 18143482 R B Lady Party 167-305



| | |
|------|-----|
| CED | 77 |
| BW | 92 |
| WW | 5 |
| YW | 1 |
| DMI | 100 |
| YH | 4 |
| SC | 67 |
| DOC | 58 |
| HP | 25 |
| CEM | 6 |
| MILK | 2 |
| MW | 3 |
| MH | 5 |
| CW | 1 |
| MARB | 2 |
| RE | 1 |
| FAT | 3 |
| TEND | 34 |



| CED | BW | WW | YW | YH | SC | HP | MILK |
|------|-----|------|------|-----|------|------|------|
| 7 | 2.0 | 80 | 147 | 1.0 | 0.73 | 13.6 | 39 |
| | | 10% | 10% | 10% | | 35% | 2% |
| PAP | CW | MARB | RE | SM | SB | SC | |
| 0.79 | 90 | 1.49 | 1.31 | 63 | 240 | 374 | |
| | 1% | 3% | 1% | | 1% | 1% | |

| | | | | | | | | | |
|--------|----|--------|-----|----------|------|--------|------|---------|------|
| ACT BW | 65 | ACT WW | 785 | ACT %IMF | 4.49 | ACT RE | 14.8 | SCROTAL | 35.5 |
|--------|----|--------|-----|----------|------|--------|------|---------|------|



RB LADY DENVER 167-453 Donor Dam of Lot 1
Prolific powerhouse that has had a tremendous impact on the Angus breed!



RB LADY MAGNITUDE 453-2427 \$50,000 Full Sister of Lot 1
Sold to Katie Colin Farm, GA in the '23 Female Sale



MG MAGNITUDE Sire of Lot 1
Owned by Linz, Grimmus and Murphy's



**#1 HIGHEST WW
BULL IN THE SALE! 2**



Linz Identified 2704 ET
BULL AAA 20512843 DOB 07/20/22 TATTOO 2704

Koupals B&B Identity#
Mill Brae Identified 4031#
17928462 Mill Brae Pro Blackcap 1092

Sitz Upward 307R#
B&B Erica 605#
GAR-EGL Protege#
Mill Brae FL Blackcap 5002

MAR Innovation 251#
Ruth S S D180
18460749 Ruth S S Z63

Connealy Impression#
MAR Final Kahuna 856#
SydGen Mandate 6079#
Ruth S S X73



| | |
|------|----|
| CED | 46 |
| BW | 40 |
| WW | 40 |
| YW | 25 |
| DMI | 69 |
| YH | 79 |
| SC | 9 |
| Doc | 91 |
| HP | 17 |
| CEM | 15 |
| MILK | 91 |
| MW | 40 |
| MH | 43 |
| CW | 26 |
| MARB | 4 |
| RE | 27 |
| FAT | 89 |
| TEND | 10 |



| | | | | | | | |
|------|-----|------|------|-----|------|------|------|
| CED | BW | WW | YW | YH | SC | HP | MILK |
| 10 | 0.5 | 67 | 122 | 0.4 | 1.85 | 13.3 | 18 |
| 20% | 35% | | 35% | | 5% | | |
| PAP | CW | MARB | RE | SM | SB | SC | |
| 2.46 | 61 | 1.30 | 0.91 | 59 | 199 | 317 | |
| | 25% | 10% | 20% | | 5% | 10% | |

| | | | | | | | | | |
|--------|----|--------|-----|----------|------|--------|------|---------|----|
| ACT BW | 70 | ACT WW | 835 | ACT %IMF | 3.67 | ACT RE | 13.6 | SCROTAL | 40 |
|--------|----|--------|-----|----------|------|--------|------|---------|----|

**Use on heifers and still capture great growth.
Keep the daughters of this classic, time tested pedigree!**



RUTH SS D180 Donor Dam of Lot 2 who stamps excellent type & kind for generations!



HOFFMAN MIDWEST 024 \$70,000 Son of D180
Owned by Werning Simmental and Kroupa Cattle Co



LINZ PATRIOT \$50,000 Son of D180
Purchased by Umbarger and Reinhardt in 2020 sale



LINZ CROWN POINT 9705 \$39,000 Son of D180
Purchased by Genex in 2020 sale

THESE TWO BULLS ARE A GREAT EXAMPLE OF ANGUS ABILITY TO CAPTURE **MATERNAL** AND **TERMINAL** IN ONE ANIMAL!

Appealing look with big data!



CAV LADY INNOVATION 2145-617 Donor Dam of Lot 3

TOP 1% \$B, \$C



Linz Horizon 2349 ET
BULL AAA 20647844 DOB 09/15/22 TATTOO 2349

G A R Sunbeam
PCC Horizon 025
 19845469 Pohlman Barbara 8178

MAR Innovation 251#
CAV Lady Innovation 2145-617
 18576258 RB Lady Sterling 890-2145

G A R Sunrise#
 G A R Ingenuity 3132
 Connealy Confidence Plus#
 Pohlman Barbara 6861
 Connealy Impression#
 MAR Final Kahuna 856#
 HAYNES Sterling 924
 R B Lady Standard 305-890



| | |
|------|----|
| CED | 95 |
| BW | 80 |
| WW | 25 |
| YW | 3 |
| DMI | 42 |
| YH | 4 |
| SC | 41 |
| DOC | 49 |
| HP | 30 |
| CEM | 59 |
| MILK | 54 |
| MW | 17 |
| MH | 5 |
| CW | 6 |
| MARB | 4 |
| RE | 15 |
| FAT | 32 |
| TEND | 29 |



| CED | BW | WW | YW | YH | SC | HP | MILK |
|------|-----|------|------|-----|------|------|------|
| 0 | 2.2 | 70 | 133 | 1.0 | 0.59 | 12.6 | 25 |
| | | 30% | 20% | 10% | | | |
| PAP | CW | MARB | RE | SM | SB | SC | |
| 1.48 | 70 | 1.36 | 0.87 | 69 | 227 | 363 | |
| | 10% | 5% | 20% | 35% | 1% | 1% | |

| | | | | | | | | | |
|--------|----|--------|-----|----------|------|--------|------|---------|----|
| ACT BW | 89 | ACT WW | 745 | ACT %IMF | 3.93 | ACT RE | 12.9 | SCROTAL | 39 |
|--------|----|--------|-----|----------|------|--------|------|---------|----|

Loaded with performance!



LINZ EXEMPLIFY 71124 Sire of Lot 4

TOP 1% \$C, TOP 2% \$M

*Performance, ribeye, and foot improving EPDs.
 Backed by a powerful Connealy cow family.*



Linz Exemplify 2412
BULL AAA 20584282 DOB 11/02/22 TATTOO 2412

Connealy Confidence Plus#
Linz Exemplify 71124
 19265123 M A R Erica 1617

Connealy Upscale
Bunty L of Conanga 4930 088T
 20121926 Bunty Lay of Conanga 4930#

Connealy Confidence 0100#
 Elbanna of Conanga 1209
 R B Tour Of Duty 177#
 MAR Erica Rito 1402
 Plattermere Weigh Up K360#
 Elbanna of Conanga 1209
 Connealy Greeley
 Bunty Lana of Conanga 4102#



| | |
|------|----|
| CED | 83 |
| BW | 73 |
| WW | 2 |
| YW | 8 |
| DMI | 74 |
| YH | 34 |
| SC | 53 |
| DOC | 25 |
| HP | 34 |
| CEM | 12 |
| MILK | 3 |
| MW | 43 |
| MH | 38 |
| CW | 2 |
| MARB | 41 |
| RE | 1 |
| FAT | 12 |
| TEND | 45 |



| CED | BW | WW | YW | YH | SC | HP | MILK |
|------|-----|------|------|-----|------|------|------|
| 2 | 3.0 | 89 | 151 | 0.7 | 0.87 | 14.6 | 40 |
| | | 3% | 5% | 30% | | 25% | 2% |
| PAP | CW | MARB | RE | SM | SB | SC | |
| 2.76 | 85 | 0.99 | 1.16 | 95 | 210 | 367 | |
| | 2% | 20% | 3% | 2% | 3% | 1% | |

| | | | | | | | | | |
|--------|----|--------|-----|----------|------|--------|------|---------|----|
| ACT BW | 62 | ACT WW | 745 | ACT %IMF | 4.13 | ACT RE | 12.8 | SCROTAL | 35 |
|--------|----|--------|-----|----------|------|--------|------|---------|----|

FOUR FLUSH BROTHERS WITH **BIG WEANING AND RIBEYE** WITH ADDED SCROTAL AND A LOT OF MATERNAL ABILITY!



5



6

5 **Linz Jordan 2010 ET**
BULL AAA 20626457 DOB 12/20/22 TATTOO 2010

Mill Brae Identified 4031#
Baldrige Jordan 20046714 Baldrige Isabel F047

Koupals B&B Identity#
 Mill Brae Pro Blackcap 1092
 Connealy Confidence Plus#
 Baldrige Isabel B082

G A R Reliant
Vintage Rita 1054 19995309 Vintage Rita 5008

G A R Sure Fire#
 G A R Destination N244
 V A R Discovery 2240#
 V A R Rita 3160

| CED | BW | WW | YW | YH | SC | HP | MILK |
|------|-----|------|------|-----|------|------|------|
| 9 | 2.4 | 92 | 155 | 1.0 | 1.54 | 11.3 | 33 |
| 30% | 2% | 3% | 10% | 15% | | | 15% |
| PAP | CW | MARB | RE | SM | SB | SC | |
| 0.41 | 90 | 0.87 | 1.03 | 80 | 197 | 336 | |
| 35% | 1% | 30% | 10% | 15% | 10% | 3% | |

| ACT BW | ACT WW | ACT %IMF | ACT RE | SCROTAL |
|--------|--------|----------|--------|---------|
| 58 | 750 | 3.90 | 12.3 | 34 |

6 **Linz Jordan 2017 ET**
BULL AAA 20626460 DOB 12/29/22 TATTOO 2017

Mill Brae Identified 4031#
Baldrige Jordan 20046714 Baldrige Isabel F047

Koupals B&B Identity#
 Mill Brae Pro Blackcap 1092
 Connealy Confidence Plus#
 Baldrige Isabel B082

G A R Reliant
Vintage Rita 1054 19995309 Vintage Rita 5008

G A R Sure Fire#
 G A R Destination N244
 V A R Discovery 2240#
 V A R Rita 3160

| CED | BW | WW | YW | YH | SC | HP | MILK |
|------|-----|------|------|-----|------|------|------|
| 3 | 3.7 | 99 | 173 | 1.6 | 1.28 | 13.2 | 33 |
| 1% | 1% | 1% | 25% | 15% | | | 15% |
| PAP | CW | MARB | RE | SM | SB | SC | |
| 0.71 | 99 | 1.28 | 1.25 | 65 | 232 | 366 | |
| 1% | 10% | 2% | 1% | 1% | | | |

| ACT BW | ACT WW | ACT %IMF | ACT RE | SCROTAL |
|--------|--------|----------|--------|---------|
| 77 | 816 | 3.88 | 12.8 | 38 |

7 **Linz Jordan 2005 ET**
BULL AAA 20626452 DOB 12/28/22 TATTOO 2005

Mill Brae Identified 4031#
Baldrige Jordan 20046714 Baldrige Isabel F047

Koupals B&B Identity#
 Mill Brae Pro Blackcap 1092
 Connealy Confidence Plus#
 Baldrige Isabel B082

G A R Reliant
Vintage Rita 1054 19995309 Vintage Rita 5008

G A R Sure Fire#
 G A R Destination N244
 V A R Discovery 2240#
 V A R Rita 3160

| CED | BW | WW | YW | YH | SC | HP | MILK |
|-------|-----|------|------|-----|------|------|------|
| -2 | 4.0 | 95 | 163 | 1.2 | 2.06 | 14.3 | 30 |
| 1% | 2% | 3% | 3% | 30% | 25% | | |
| PAP | CW | MARB | RE | SM | SB | SC | |
| -0.92 | 103 | 1.31 | 1.35 | 70 | 242 | 384 | |
| 15% | 1% | 10% | 1% | 35% | 1% | 1% | |

| ACT BW | ACT WW | ACT %IMF | ACT RE | SCROTAL |
|--------|--------|----------|--------|---------|
| 83 | 694 | 2.89 | 10.8 | 36 |

8 **Linz Jordan 3148 ET**
BULL AAA 20626463 DOB 01/03/23 TATTOO 3148

Mill Brae Identified 4031#
Baldrige Jordan 20046714 Baldrige Isabel F047

Koupals B&B Identity#
 Mill Brae Pro Blackcap 1092
 Connealy Confidence Plus#
 Baldrige Isabel B082

G A R Reliant
Vintage Rita 1054 19995309 Vintage Rita 5008

G A R Sure Fire#
 G A R Destination N244
 V A R Discovery 2240#
 V A R Rita 3160

| CED | BW | WW | YW | YH | SC | HP | MILK |
|------|-----|------|------|-----|------|------|------|
| 7 | 2.6 | 89 | 158 | 1.3 | 1.25 | 13.3 | 34 |
| 3% | 2% | 2% | 30% | 10% | | | 10% |
| PAP | CW | MARB | RE | SM | SB | SC | |
| 0.13 | 97 | 1.34 | 1.11 | 76 | 233 | 378 | |
| 30% | 1% | 10% | 4% | 20% | 1% | 1% | |

| ACT BW | ACT WW | ACT %IMF | ACT RE | SCROTAL |
|--------|--------|----------|--------|---------|
| 78 | 760 | 3.65 | 11.5 | 32.5 |



BALDRIDGE JORDAN Sire of Lots 5-8



DBA RITA 2013 Full Sister to Lots 5-8



VINTAGE RITA 5008 Grandam of Lots 5-8

USE JORDAN'S FOR MORE POUNDS OF HIGH QUALITY MEAT!



Linz Jordan 3150 ET

BULL AAA 20634931 **DOB** 01/03/23 **TATTOO** 3150

Mill Brae Identified 4031#
Baldrige Jordan
 20046714 Baldrige Isabel F047

GB Fireball 672
BCA Lady 218
 19973456 HR Lady 8118

Koupals B&B Identity#
 Mill Brae Pro Blackcap 1092
 Connealy Confidence Plus#
 Baldrige Isabel B082

G A R Sure Fire 6404
 GB Anticipation 432
 Springfield Ramesses 6124
 Linz Lady Protege 116-6170

| | |
|------|----|
| CED | 71 |
| BW | 71 |
| WW | 19 |
| YW | 14 |
| DMI | 49 |
| YH | 56 |
| SC | 46 |
| DOC | 48 |
| HP | 8 |
| CEM | 63 |
| MILK | 82 |
| MW | 17 |
| MH | 25 |
| CW | 24 |
| MARB | 3 |
| RE | 4 |
| FAT | 67 |
| TEND | 55 |

| CED | BW | WW | YW | YH | SC | HP | MILK |
|-------|-----|------|------|-----|------|------|------|
| 8 | 0.5 | 74 | 131 | 0.4 | 0.82 | 14.9 | 21 |
| | | 35% | 25% | 20% | 25% | | |
| PAP | CW | MARB | RE | SM | SB | SC | |
| -0.07 | 50 | 1.40 | 1.00 | 68 | 194 | 320 | |
| | | 25% | 5% | 10% | 10% | 10% | |

| | | | | | | | | | |
|--------|----|--------|-----|----------|------|--------|------|---------|----|
| ACT BW | 82 | ACT WW | 692 | ACT %IMF | 4.20 | ACT RE | 11.1 | SCROTAL | 34 |
|--------|----|--------|-----|----------|------|--------|------|---------|----|



Linz Jordan 2014 ET

BULL AAA 20626466 **DOB** 12/29/22 **TATTOO** 2014

Mill Brae Identified 4031#
Baldrige Jordan
 20046714 Baldrige Isabel F047

GB Fireball 672
BCA Lady 218
 19973456 HR Lady 8118

Koupals B&B Identity#
 Mill Brae Pro Blackcap 1092
 Connealy Confidence Plus#
 Baldrige Isabel B082

G A R Sure Fire 6404
 GB Anticipation 432
 Springfield Ramesses 6124
 Linz Lady Protege 116-6170

| | |
|------|----|
| CED | 51 |
| BW | 37 |
| WW | 16 |
| YW | 24 |
| DMI | 66 |
| YH | 39 |
| SC | 92 |
| DOC | 34 |
| HP | 80 |
| CEM | 89 |
| MILK | 10 |
| MW | 46 |
| MH | 57 |
| CW | 4 |
| MARB | 5 |
| RE | 3 |
| FAT | 63 |
| TEND | 74 |

| CED | BW | WW | YW | YH | SC | HP | MILK |
|-------|------|------|------|-----|------|-----|------|
| 10 | -0.8 | 77 | 132 | 0.6 | 0.07 | 7.1 | 34 |
| | | 20% | 15% | 15% | 10% | | |
| PAP | CW | MARB | RE | SM | SB | SC | |
| -0.54 | 77 | 1.36 | 1.15 | 57 | 221 | 344 | |
| | | 20% | 5% | 3% | 2% | 2% | |

| | | | | | | | | | |
|--------|----|--------|-----|----------|------|--------|------|---------|------|
| ACT BW | 65 | ACT WW | 715 | ACT %IMF | 2.69 | ACT RE | 12.0 | SCROTAL | 32.5 |
|--------|----|--------|-----|----------|------|--------|------|---------|------|

One of the easiest bulls to use in 2024! Owned with Double Barrel Angus and leased to Genex.



Linz Jordan 2008

BULL AAA 20626480 **DOB** 12/30/22 **TATTOO** 2008

Mill Brae Identified 4031#
Baldrige Jordan
 20046714 Baldrige Isabel F047

G A R Quantum
Daltons Hazel 9334
 19548618 PA Hazel 1388-6100

Koupals B&B Identity#
 Mill Brae Pro Blackcap 1092
 Connealy Confidence Plus#
 Baldrige Isabel B082

G A R Momentum
 G A R In Sure 1524
 G A R Scale House
 EF Hazel 1388

| | |
|------|----|
| CED | 15 |
| BW | 39 |
| WW | 31 |
| YW | 10 |
| DMI | 72 |
| YH | 35 |
| SC | 31 |
| DOC | 8 |
| HP | 33 |
| CEM | 79 |
| MILK | 1 |
| MW | 52 |
| MH | 41 |
| CW | 8 |
| MARB | 8 |
| RE | 1 |
| FAT | 55 |
| TEND | 93 |

| CED | BW | WW | YW | YH | SC | HP | MILK |
|------|------|------|------|-----|------|------|------|
| 12 | -0.1 | 70 | 130 | 0.5 | 1.05 | 11.3 | 44 |
| | | 10% | 25% | 30% | 25% | 1% | |
| PAP | CW | MARB | RE | SM | SB | SC | |
| 0.81 | 80 | 1.28 | 1.56 | 76 | 230 | 374 | |
| | | 3% | 10% | 1% | 20% | 1% | 1% |

| | | | | | | | | | |
|--------|----|--------|-----|----------|------|--------|------|---------|----|
| ACT BW | 73 | ACT WW | 750 | ACT %IMF | 3.13 | ACT RE | 11.4 | SCROTAL | 33 |
|--------|----|--------|-----|----------|------|--------|------|---------|----|



Linz Jordan 2530

BULL AAA 20626484 **DOB** 12/10/22 **TATTOO** 2530

Mill Brae Identified 4031#
Baldrige Jordan
 20046714 Baldrige Isabel F047

Quaker Hill Ramage 0A36#
Powell Lady 6338
 18540299 RB Lady River 116-4226

Koupals B&B Identity#
 Mill Brae Pro Blackcap 1092
 Connealy Confidence Plus#
 Baldrige Isabel B082

MCC Daybreak#
 QHF Blackcap 6E2 of 4V16 4355
 Thomas Up River 1614
 R B Lady 890-116

| | |
|------|----|
| CED | 4 |
| BW | 19 |
| WW | 45 |
| YW | 40 |
| DMI | 49 |
| YH | 53 |
| SC | 64 |
| DOC | 95 |
| HP | 53 |
| CEM | 45 |
| MILK | 1 |
| MW | 38 |
| MH | 51 |
| CW | 5 |
| MARB | 15 |
| RE | 1 |
| FAT | 18 |
| TEND | 94 |

| CED | BW | WW | YW | YH | SC | HP | MILK |
|------|------|------|------|-----|------|------|------|
| 16 | -0.7 | 67 | 121 | 0.6 | 0.51 | 11.4 | 45 |
| | | 2% | 15% | 35% | 1% | | |
| PAP | CW | MARB | RE | SM | SB | SC | |
| 1.32 | 79 | 1.19 | 1.47 | 57 | 221 | 344 | |
| | | 4% | 10% | 1% | 2% | 2% | |

| | | | | | | | | | |
|--------|----|--------|-----|----------|------|--------|------|---------|----|
| ACT BW | 65 | ACT WW | 670 | ACT %IMF | 2.92 | ACT RE | 12.5 | SCROTAL | 33 |
|--------|----|--------|-----|----------|------|--------|------|---------|----|



Linz Jordan 2539 ET

BULL AAA 20785989 **DOB** 12/03/22 **TATTOO** 2539

Mill Brae Identified 4031#
Baldrige Jordan
 20046714 Baldrige Isabel F047

EXAR Denver 2002B#
RB Lady Denver 167-453
 18143482 R B Lady Party 167-305

Koupals B&B Identity#
 Mill Brae Pro Blackcap 1092
 Connealy Confidence Plus#
 Baldrige Isabel B082

EXAR Upshot 0562B#
 Exar Royal Lass 1067
 Werner War Party 2417#
 B A Lady 6807 305

| | |
|------|----|
| CED | 95 |
| BW | 99 |
| WW | 2 |
| YW | 2 |
| DMI | 9 |
| YH | 7 |
| SC | 78 |
| DOC | 21 |
| HP | 30 |
| CEM | 66 |
| MILK | 7 |
| MW | 6 |
| MH | 13 |
| CW | 1 |
| MARB | 10 |
| RE | 1 |
| FAT | 59 |
| TEND | 94 |

| CED | BW | WW | YW | YH | SC | HP | MILK |
|------|-----|------|------|-----|------|------|------|
| 0 | 4.9 | 92 | 163 | 1.0 | 0.37 | 12.5 | 35 |
| | | 2% | 2% | 10% | 10% | | |
| PAP | CW | MARB | RE | SM | SB | SC | |
| 2.26 | 101 | 1.12 | 1.51 | 65 | 230 | 363 | |
| | | 1% | 15% | 1% | 1% | 1% | |

| | | | | | | | | | |
|--------|----|--------|-----|----------|------|--------|------|---------|----|
| ACT BW | 72 | ACT WW | 700 | ACT %IMF | 3.96 | ACT RE | 12.0 | SCROTAL | 34 |
|--------|----|--------|-----|----------|------|--------|------|---------|----|



Linz Jordan 3130

BULL AAA 20626446 **DOB** 01/27/23 **TATTOO** 3130

Mill Brae Identified 4031#
Baldrige Jordan
 20046714 Baldrige Isabel F047

FF Rito Radiant 8S1
Wilks Rita 1182
 20062997 Deer Valley Sweet Rita 516

Koupals B&B Identity#
 Mill Brae Pro Blackcap 1092
 Connealy Confidence Plus#
 Baldrige Isabel B082

EXAR Stallion 7986
 FF Rita 5B63 of 356H 3S10
 Plattemere Weigh Up K360#
 Deer Valley Rita 3167

| | |
|------|----|
| CED | 65 |
| BW | 85 |
| WW | 3 |
| YW | 3 |
| DMI | 87 |
| YH | 12 |
| SC | 21 |
| DOC | 4 |
| HP | 43 |
| CEM | 8 |
| MILK | 25 |
| MW | 7 |
| MH | 14 |
| CW | 2 |
| MARB | 8 |
| RE | 13 |
| FAT | 50 |
| TEND | 16 |

| CED | BW | WW | YW | YH | SC | HP | MILK |
|------|-----|------|------|-----|------|------|------|
| 6 | 3.0 | 93 | 165 | 0.9 | 1.54 | 12.1 | 30 |
| | | 2% | 1% | 15% | 15% | 25% | |
| PAP | CW | MARB | RE | SM | SB | SC | |
| 2.92 | 92 | 1.25 | 1.07 | 56 | 230 | 354 | |
| | | 1% | 10% | 10% | 1% | 1% | |

| | | | | | | | | | |
|--------|----|--------|-----|----------|------|--------|------|---------|------|
| ACT BW | 72 | ACT WW | 696 | ACT %IMF | 4.58 | ACT RE | 12.0 | SCROTAL | 32.5 |
|--------|----|--------|-----|----------|------|--------|------|---------|------|

CONGRESS IS SUPPLYING MUSCLE, STOUT STRUCTURES, AND DENSE WEIGHTS!

Full Brothers - Lots 15 & 16



TOP 1% MARB!



CROUCH CONGRESS Sire of Lot 15-16

15

Linz Congress 2019 ET

BULL AAA 20624626 DOB 12/30/22 TATTOO 2019

G A R Home Town
Crouch Congress
20163340 CAV Lady Unanimous 2145-5214

FF Rito Radiant 8S1
Wilks Rita 1182
20062997 Deer Valley Sweet Rita 516

G A R Ashland
Chair Rock Sure Fire 6095
Vision Unanimous 1418#
RB Lady Sterling 890-2145

EXAR Stallion 7986
FF Rita 5B63 of 356H 3S10
Plattmeyer Weigh Up K360#
Deer Valley Rita 3167



| CED | BW | WW | YW | YH | SC | HP | MILK |
|-------|-----|------|------|-----|------|-----|------|
| 12 | 0.2 | 75 | 135 | 0.5 | 0.88 | 7.8 | 27 |
| 10% | 30% | 20% | 15% | | | | |
| PAP | CW | MARB | RE | SM | SB | SC | |
| -0.18 | 57 | 1.69 | 0.67 | 59 | 205 | 325 | |
| 25% | 35% | 1% | | | 4% | 4% | |

| | | | | | | | | | |
|--------|----|--------|-----|----------|------|--------|------|---------|----|
| ACT BW | 80 | ACT WW | 770 | ACT %IMF | 4.46 | ACT RE | 13.6 | SCROTAL | 35 |
|--------|----|--------|-----|----------|------|--------|------|---------|----|

| HDSOK | |
|-------|----|
| CED | 10 |
| BW | 31 |
| WW | 32 |
| YW | 22 |
| DMI | 86 |
| YH | 47 |
| SC | 57 |
| DOC | 17 |
| HP | 94 |
| CEM | 8 |
| MILK | 26 |
| MW | 39 |
| MH | 64 |
| CW | 46 |
| MARB | 1 |
| RE | 54 |
| FAT | 65 |
| TEND | 19 |

Impressive Eye Appeal & Muscle Shape



TOP %IMF BULL IN THE SALE!

**BIG MARBLING
HAS NEVER
LOOKED SO GOOD!**

16

Linz Congress 3155 ET

BULL AAA 20624635 DOB 01/08/23 TATTOO 3155

G A R Home Town
Crouch Congress
20163340 CAV Lady Unanimous 2145-5214

FF Rito Radiant 8S1
Wilks Rita 1182
20062997 Deer Valley Sweet Rita 516

G A R Ashland
Chair Rock Sure Fire 6095
Vision Unanimous 1418#
RB Lady Sterling 890-2145

EXAR Stallion 7986
FF Rita 5B63 of 356H 3S10
Plattmeyer Weigh Up K360#
Deer Valley Rita 3167



| CED | BW | WW | YW | YH | SC | HP | MILK |
|------|-----|------|------|-----|------|------|------|
| 11 | 2.4 | 91 | 159 | 0.7 | 1.00 | 12.3 | 21 |
| 15% | | 2% | 2% | 30% | | | |
| PAP | CW | MARB | RE | SM | SB | SC | |
| 0.26 | 72 | 1.22 | 1.08 | 72 | 207 | 340 | |
| 30% | 10% | 10% | 5% | 30% | 3% | 2% | |

| | | | | | | | | | |
|--------|----|--------|-----|----------|------|--------|------|---------|----|
| ACT BW | 83 | ACT WW | 789 | ACT %IMF | 5.28 | ACT RE | 12.5 | SCROTAL | 35 |
|--------|----|--------|-----|----------|------|--------|------|---------|----|

| HDSOK | |
|-------|----|
| CED | 15 |
| BW | 63 |
| WW | 2 |
| YW | 4 |
| DMI | 76 |
| YH | 14 |
| SC | 44 |
| DOC | 20 |
| HP | 53 |
| CEM | 17 |
| MILK | 73 |
| MW | 16 |
| MH | 44 |
| CW | 2 |
| MARB | 12 |
| RE | 4 |
| FAT | 6 |
| TEND | 70 |

#2 HIGHEST %IMF IN THE SALE!



17

17

Linz Heisman 3132

BULL AAA 20602792 DOB 01/30/23 TATTOO 3132

Ingram Heisman 0566
19958805 RB Lady Denver 167-453

G A R Home Town
SC Hometown 291
19943571 BJ Prophet 5275

Connealy Confidence 0100#
Elbanna of Conanga 1209
EXAR Denver 2002B#
R B Lady Party 167-305
G A R Ashland
Chair Rock Sure Fire 6095
G A R Prophet#
BJ Complete 1165



| CED | BW | WW | YW | YH | SC | HP | MILK |
|------|-----|------|------|-----|------|------|------|
| 11 | 0.0 | 79 | 139 | 0.7 | 0.81 | 16.5 | 33 |
| 15% | 25% | 15% | 15% | 30% | 10% | 15% | |
| PAP | CW | MARB | RE | SM | SB | SC | |
| 1.33 | 70 | 1.60 | 0.97 | 83 | 212 | 358 | |
| | 10% | 2% | 15% | 10% | 3% | 1% | |

| | | | | | | | | | |
|--------|----|--------|-----|----------|------|--------|------|---------|----|
| ACT BW | 72 | ACT WW | 715 | ACT %IMF | 5.04 | ACT RE | 11.1 | SCROTAL | 33 |
|--------|----|--------|-----|----------|------|--------|------|---------|----|

Performance, foot quality, carcass and maternal merit improver!



| | |
|------|----|
| CED | 23 |
| BW | 39 |
| WW | 16 |
| YW | 9 |
| DMI | 94 |
| YH | 30 |
| SC | 49 |
| DOC | 2 |
| HP | 8 |
| CEM | 54 |
| MILK | 17 |
| MW | 19 |
| MH | 40 |
| CW | 10 |
| MARB | 1 |
| RE | 9 |
| FAT | 70 |
| TEND | 55 |



INGRAM HEISMAN 0566 Sire of Lots 17-19

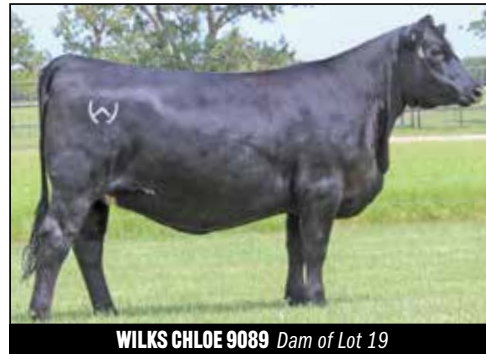

WILKS CHLOE 9089 Dam of Lot 19

Heisman is the now deceased, incredibly popular son of our "453" donor. Great looks and data!

18

Linz Heisman 3136 ET

BULL AAA 20583450 DOB 01/31/23 TATTOO 3136

Ingram Heisman 0566
19958805 RB Lady Denver 167-453

GB Fireball 672
EZAR Lucy 0353
19969680 EZAR Lucy 8495

Connealy Confidence 0100#
Elbanna of Conanga 1209
EXAR Denver 2002B#
R B Lady Party 167-305
G A R Sure Fire 6404
GB Anticipation 432
SydGen Enhance
XLAR Lucy 6157



| CED | BW | WW | YW | YH | SC | HP | MILK |
|------|-----|------|------|-----|------|------|------|
| 0 | 4.1 | 85 | 150 | 0.7 | 1.13 | 10.3 | 26 |
| | | 5% | 5% | 30% | 35% | | |
| PAP | CW | MARB | RE | SM | SB | SC | |
| 2.94 | 84 | 1.64 | 1.17 | 76 | 242 | 390 | |
| | 2% | 2% | 3% | 20% | 1% | 1% | |

| | | | | | | | | | |
|--------|----|--------|-----|----------|------|--------|------|---------|----|
| ACT BW | 82 | ACT WW | 710 | ACT %IMF | 3.66 | ACT RE | 11.7 | SCROTAL | 33 |
|--------|----|--------|-----|----------|------|--------|------|---------|----|

Foot and carcass improver with 13 traits in the top 10% of the breed.



| | |
|------|----|
| CED | 99 |
| BW | 98 |
| WW | 6 |
| YW | 6 |
| DMI | 89 |
| YH | 30 |
| SC | 26 |
| DOC | 5 |
| HP | 72 |
| CEM | 74 |
| MILK | 27 |
| MW | 23 |
| MH | 61 |
| CW | 2 |
| MARB | 1 |
| RE | 1 |
| FAT | 27 |
| TEND | 53 |

19

Linz Heisman 3134 ET

BULL AAA 20585807 DOB 01/30/23 TATTOO 3134

Ingram Heisman 0566
19958805 RB Lady Denver 167-453

WAR Cavalry B063 Z044
Wilks Chloe 9089
19397144 Vintage Chloe 6137

Connealy Confidence 0100#
Elbanna of Conanga 1209
EXAR Denver 2002B#
R B Lady Party 167-305
Connealy Cavalry 1149#
War CC&7 Z044 X029
V A R Empire 3037
V A R Chloe 2227



| CED | BW | WW | YW | YH | SC | HP | MILK |
|------|-----|------|------|-----|------|------|------|
| 4 | 3.5 | 88 | 152 | 0.9 | 0.89 | 11.1 | 34 |
| | | 3% | 4% | 15% | | | 10% |
| PAP | CW | MARB | RE | SM | SB | SC | |
| 0.41 | 83 | 1.13 | 1.19 | 80 | 209 | 351 | |
| | 35% | 2% | 15% | 2% | 15% | 3% | 1% |

| | | | | | | | | | |
|--------|----|--------|-----|----------|------|--------|------|---------|------|
| ACT BW | 84 | ACT WW | 697 | ACT %IMF | 3.10 | ACT RE | 11.2 | SCROTAL | 33.5 |
|--------|----|--------|-----|----------|------|--------|------|---------|------|

Dam is the full sister to the very popular, Wilks Regiment!



| | |
|------|----|
| CED | 77 |
| BW | 93 |
| WW | 9 |
| YW | 11 |
| DMI | 87 |
| YH | 26 |
| SC | 44 |
| DOC | 30 |
| HP | 57 |
| CEM | 81 |
| MILK | 9 |
| MW | 42 |
| MH | 35 |
| CW | 4 |
| MARB | 11 |
| RE | 2 |
| FAT | 42 |
| TEND | 19 |

TOP 1% YW
TOP 1% CW
TOP 1% \$B

MORE MUSCLE
MORE GROWTH
MORE CARCASS
MORE QUALITY



BIG
WEANING
GENETICS!

20

Linz Wildcat 2904

BULL AAA 20517108 DOB 11/01/22 TATTOO 2904

GAR Discovery 6737H
E & B Wildcat 9402
 19810163 E&B Lady Plus 643

V A R Discovery 2240#
 G A R Ingenuity 3132
 Connealy Confidence Plus#
 E&b Lady Credence 190#

G A R Proactive
G A R Proactive F178
 19123057 G A R In Sure 234

G A R Prophet#
 G A R Daybreak 1521
 Connealy In Sure 8524#
 G A R Complete 3011



| CED | BW | WW | YW | YH | SC | HP | MILK |
|------|-----|------|------|-----|------|-----|------|
| 8 | 3.2 | 91 | 169 | 1.3 | 1.02 | 9.3 | 24 |
| 35% | | 2% | 1% | 2% | | | |
| PAP | CW | MARB | RE | \$M | \$B | SC | |
| 0.84 | 88 | 1.12 | 1.24 | 39 | 233 | 341 | |
| | 1% | 15% | 2% | | 1% | 2% | |

| | | | | | | | | | |
|--------|----|--------|-----|----------|------|--------|------|---------|------|
| ACT BW | 76 | ACT WW | 715 | ACT %IMF | 2.84 | ACT RE | 11.4 | SCROTAL | 34.5 |
|--------|----|--------|-----|----------|------|--------|------|---------|------|



| | |
|------|----|
| CED | 28 |
| BW | 65 |
| WW | 11 |
| YW | 2 |
| DMI | 66 |
| YH | 5 |
| SC | 32 |
| DOC | 25 |
| HP | 81 |
| CEM | 47 |
| MILK | 50 |
| MW | 2 |
| MH | 8 |
| CW | 3 |
| MARB | 13 |
| RE | 2 |
| FAT | 4 |
| TEND | 83 |



GAR PROACTIVE F178 Donor Dam of Lot 20

21

Linz Wildcat 2903

BULL AAA 20517107 DOB 11/01/22 TATTOO 2903

GAR Discovery 6737H
E & B Wildcat 9402
 19810163 E&B Lady Plus 643

V A R Discovery 2240#
 G A R Ingenuity 3132
 Connealy Confidence Plus#
 E&b Lady Credence 190#

2 S Top Ten
Linz Lady Top Ten 4228-9123
 19417840 RB Lady Party 890-4228

A A R Ten X 7008 S A#
 2 S 16 Promptitude 538-1231
 Werner War Party 2417#
 R B Lady Standard 305-890



| CED | BW | WW | YW | YH | SC | HP | MILK |
|------|-----|------|------|-----|------|-----|------|
| 7 | 2.6 | 93 | 168 | 1.2 | 0.64 | 8.7 | 24 |
| | | 2% | 1% | 3% | | | |
| PAP | CW | MARB | RE | \$M | \$B | SC | |
| 2.81 | 84 | 0.89 | 0.79 | 47 | 197 | 303 | |
| | 2% | 30% | 30% | | 10% | 15% | |

| | | | | | | | | | |
|--------|----|--------|-----|----------|------|--------|------|---------|----|
| ACT BW | 78 | ACT WW | 774 | ACT %IMF | 2.67 | ACT RE | 13.1 | SCROTAL | 34 |
|--------|----|--------|-----|----------|------|--------|------|---------|----|



| | |
|------|----|
| CED | 73 |
| BW | 96 |
| WW | 1 |
| YW | 1 |
| DMI | 99 |
| YH | 1 |
| SC | 64 |
| DOC | 32 |
| HP | 71 |
| CEM | 68 |
| MILK | 77 |
| MW | 1 |
| MH | 1 |
| CW | 1 |
| MARB | 20 |
| RE | 31 |
| FAT | 34 |
| TEND | 40 |



22

Linz Wildcat 2702

BULL AAA 20453434 DOB 09/13/22 TATTOO 2702

GAR Discovery 6737H
E & B Wildcat 9402
 19810163 E&B Lady Plus 643

V A R Discovery 2240#
 G A R Ingenuity 3132
 Connealy Confidence Plus#
 E&b Lady Credence 190#

QHF WWA Black Onyx 5Q11
Linz Lady Onyx 4263-9905
 19539127 CAV Lady Identity 1173-4263

Connealy Black Granite#
 Wilks Blackcap OD82
 Koupals B&B Identity#
 R B Lady Party 1173-844



| CED | BW | WW | YW | YH | SC | HP | MILK |
|------|------|------|------|-----|------|------|------|
| 15 | -0.5 | 85 | 155 | 0.7 | 0.53 | 19.0 | 29 |
| 3% | 20% | 5% | 3% | 30% | | 2% | 30% |
| PAP | CW | MARB | RE | \$M | \$B | SC | |
| 3.54 | 78 | 1.01 | 0.90 | 70 | 194 | 322 | |
| | 4% | 20% | 20% | 35% | 10% | 5% | |

| | | | | | | | | | |
|--------|----|--------|-----|----------|------|--------|------|---------|----|
| ACT BW | 74 | ACT WW | 740 | ACT %IMF | 4.26 | ACT RE | 13.0 | SCROTAL | 37 |
|--------|----|--------|-----|----------|------|--------|------|---------|----|



| | |
|------|-----|
| CED | 11 |
| BW | 39 |
| WW | 2 |
| YW | 2 |
| DMI | 100 |
| YH | 23 |
| SC | 57 |
| DOC | 9 |
| HP | 1 |
| CEM | 54 |
| MILK | 30 |
| MW | 2 |
| MH | 10 |
| CW | 2 |
| MARB | 15 |
| RE | 12 |
| FAT | 38 |
| TEND | 35 |



USE THESE BULLS FOR EXPLOSIVE WEANING NUMBERS AND KEEP THE EASY FLESHING DAUGHTERS!

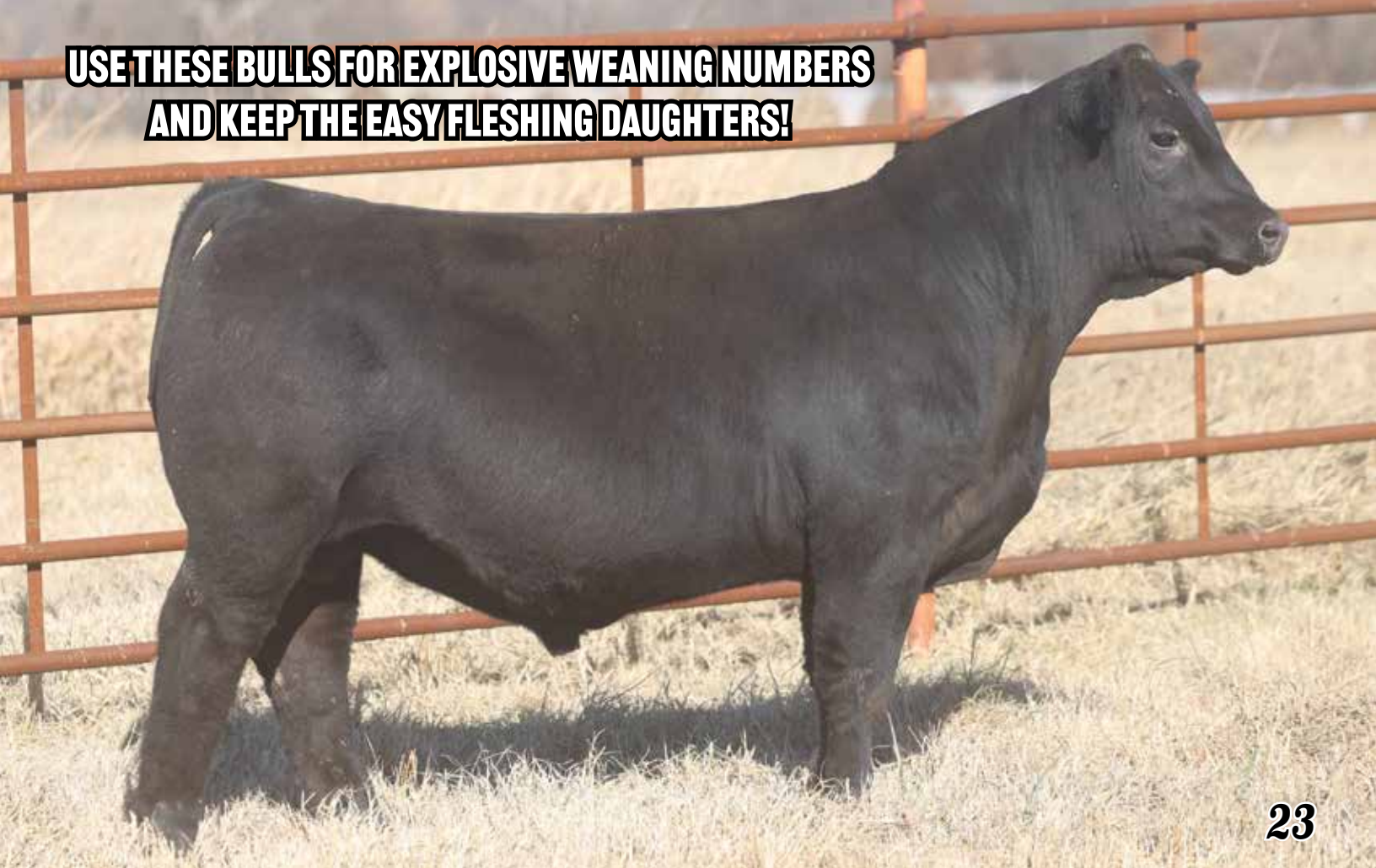

23

23 Linz Wildcat 2521 ET BULL AAA 20619009 DOB 12/04/22 TATTOO 2521

GAR Discovery 6737H
E & B Wildcat 9402
19810163 E&B Lady Plus 643

R B Tour Of Duty 177#
RB Rita Tour 03-386
17558187 Gaffney Blackcap 03

V A R Discovery 2240#
G A R Ingenuity 3132
Connealy Confidence Plus#
E&b Lady Credence 190#

Werner War Party 2417#
B A Lady 6807 305
S A V Bismarck 5682#
Gaffney New Design 830#

| CED | BW | WW | YW | YH | SC | HP | MILK |
|--------|--------|----------|--------|--------|----------|-------------|------|
| 13 | 0.7 | 91 | 160 | 0.8 | 0.06 | 9.8 | 19 |
| 10% | | 2% | 2% | 25% | | | |
| PAP | CW | MARB | RE | SM | SB | SC | |
| 1.54 | 83 | 0.64 | 1.22 | 44 | 195 | 297 | |
| | 2% | | 2% | 10% | 15% | | |
| ACT BW | ACT WW | ACT %IMF | ACT RE | ACT HP | ACT MILK | ACT SCROTAL | |
| 71 | 705 | 2.44 | 10.5 | 34.5 | | | |



| | |
|------|----|
| CED | 3 |
| BW | 15 |
| WW | 2 |
| YW | 3 |
| DMI | 97 |
| YH | 5 |
| SC | 94 |
| DOC | 63 |
| HP | 70 |
| CEM | 23 |
| MILK | 85 |
| MW | 2 |
| MH | 10 |
| CW | 2 |
| MARB | 63 |
| RE | 2 |
| FAT | 3 |
| TEND | 84 |



RB RITA TOUR 03-386 Donor Dam of Lots 23-24

24 Linz Wildcat 2475 BULL AAA 20594636 DOB 11/21/22 TATTOO 2475

GAR Discovery 6737H
E & B Wildcat 9402
19810163 E&B Lady Plus 643

R B Tour Of Duty 177#
RB Rita Tour 03-386
17558187 Gaffney Blackcap 03

V A R Discovery 2240#
G A R Ingenuity 3132
Connealy Confidence Plus#
E&b Lady Credence 190#

Werner War Party 2417#
B A Lady 6807 305
S A V Bismarck 5682#
Gaffney New Design 830#

| CED | BW | WW | YW | YH | SC | HP | MILK |
|--------|--------|----------|--------|--------|----------|-------------|------|
| 7 | 3.0 | 87 | 153 | 0.9 | 0.28 | 9.2 | 17 |
| | | 4% | 4% | 15% | | | |
| PAP | CW | MARB | RE | SM | SB | SC | |
| 1.16 | 84 | 1.01 | 1.09 | 43 | 214 | 321 | |
| | 2% | 20% | 5% | 2% | 5% | | |
| ACT BW | ACT WW | ACT %IMF | ACT RE | ACT HP | ACT MILK | ACT SCROTAL | |
| 67 | 675 | 3.00 | 12.2 | 34 | | | |



| | |
|------|----|
| CED | 48 |
| BW | 87 |
| WW | 4 |
| YW | 3 |
| DMI | 92 |
| YH | 13 |
| SC | 71 |
| DOC | 90 |
| HP | 60 |
| CEM | 30 |
| MILK | 91 |
| MW | 5 |
| MH | 19 |
| CW | 4 |
| MARB | 15 |
| RE | 7 |
| FAT | 29 |
| TEND | 94 |

25 Linz Wildcat 209 BULL AAA 20647113 DOB 01/06/23 TATTOO 209

GAR Discovery 6737H
E & B Wildcat 9402
19810163 E&B Lady Plus 643

Casino Bomber N33
THM Rita Bomber 386-H06
20094602 RB Rita Tour 03-386

V A R Discovery 2240#
G A R Ingenuity 3132
Connealy Confidence Plus#
E&b Lady Credence 190#

KM Broken Bow 002#
Casino Annie K48#
R B Tour Of Duty 177#
Gaffney Blackcap 03

| CED | BW | WW | YW | YH | SC | HP | MILK |
|--------|--------|----------|--------|--------|----------|-------------|------|
| 6 | 2.7 | 93 | 166 | 1.0 | 0.11 | 11.7 | 17 |
| | | 2% | 1% | 10% | | | |
| PAP | CW | MARB | RE | SM | SB | SC | |
| 2.25 | 88 | 0.95 | 0.93 | 42 | 209 | 313 | |
| | 1% | 25% | 15% | 3% | 10% | | |
| ACT BW | ACT WW | ACT %IMF | ACT RE | ACT HP | ACT MILK | ACT SCROTAL | |
| 76 | 715 | 3.56 | 11.2 | 32 | | | |



| | |
|------|----|
| CED | 65 |
| BW | 88 |
| WW | 4 |
| YW | 1 |
| DMI | 96 |
| YH | 14 |
| SC | 85 |
| DOC | 99 |
| HP | 58 |
| CEM | 49 |
| MILK | 94 |
| MW | 3 |
| MH | 9 |
| CW | 3 |
| MARB | 17 |
| RE | 20 |
| FAT | 18 |
| TEND | 63 |

This is a 3/4 brother to lots 23 & 24!

#2 WW EPD BULL IN THE SALE!



26



E&B WILDCAT 9402 Sire of Lots 20-28

Ranked #20 for registrations sire in 2023. A highly proven pedigree of all around excellence.

27 Linz Wildcat 2425

BULL AAA 20594530 DOB 11/06/22 TATTOO 2425

GAR Discovery 6737H
E & B Wildcat 9402
 19810163 E&B Lady Plus 643

Connealy Upscale
Bunt La of Conanga 4930 060T
 20121861 BuntY Lay of Conanga 4930#

V A R Discovery 2240#
 G A R Ingenuity 3132
 Connealy Confidence Plus#
 E&b Lady Credence 190#
 Plattemere Weigh Up K360#
 Elbanna of Conanga 1209
 Connealy Greeley
 BuntY Lana of Conanga 4102#

| | | | | | | | |
|--------|-----|--------|------|----------|------|---------|------|
| CED | BW | WW | YW | YH | SC | HP | MILK |
| 9 | 1.3 | 78 | 147 | 0.8 | 0.08 | 11.5 | 34 |
| 30% | | 15% | 10% | 25% | | | 10% |
| PAP | CW | MARB | RE | SM | SB | SC | |
| 2.30 | 75 | 0.96 | 0.64 | 77 | 197 | 333 | |
| | 10% | 25% | | 20% | 10% | 3% | |
| ACT BW | 60 | ACT WW | 685 | ACT %IMF | 3.85 | ACT RE | 11.8 |
| | | | | | | SCROTAL | 33 |



| | |
|------|----|
| CED | 13 |
| BW | 33 |
| WW | 13 |
| YW | 3 |
| DMI | 76 |
| YH | 15 |
| SC | 90 |
| DOC | 26 |
| HP | 59 |
| CEM | 48 |
| MILK | 10 |
| MW | 34 |
| MH | 23 |
| CW | 3 |
| MARB | 24 |
| RE | 32 |
| FAT | 57 |
| TEND | 76 |

26 Linz Wildcat 2727

BULL AAA 20507068 DOB 07/30/22 TATTOO 2727

GAR Discovery 6737H
E & B Wildcat 9402
 19810163 E&B Lady Plus 643

Panther Cr Incredible 6704#
RB Lady Incredible 890-0562
 20027713 RB Lady No Doubt 3115-890

V A R Discovery 2240#
 G A R Ingenuity 3132
 Connealy Confidence Plus#
 E&b Lady Credence 190#
 Musgrave Invision
 Panther Cr JH Blackbird 409
 Hoover No Doubt
 RB Lady Identity 02-3115#

| | | | | | | | |
|--------|-----|--------|------|----------|------|---------|------|
| CED | BW | WW | YW | YH | SC | HP | MILK |
| -5 | 6.0 | 101 | 165 | 1.1 | 0.96 | 13.5 | 27 |
| | | 1% | 1% | 5% | | 35% | |
| PAP | CW | MARB | RE | SM | SB | SC | |
| 0.70 | 91 | 0.84 | 0.80 | 63 | 194 | 315 | |
| | 1% | 35% | 30% | | 10% | 10% | |
| ACT BW | 74 | ACT WW | 805 | ACT %IMF | 3.74 | ACT RE | 13.0 |
| | | | | | | SCROTAL | 37.5 |



| | |
|------|----|
| CED | 83 |
| BW | 94 |
| WW | 1 |
| YW | 14 |
| DMI | 90 |
| YH | 22 |
| SC | 35 |
| DOC | 31 |
| HP | 24 |
| CEM | 27 |
| MILK | 53 |
| MW | 12 |
| MH | 7 |
| CW | 3 |
| MARB | 26 |
| RE | 45 |
| FAT | 79 |
| TEND | 33 |

28 Linz Wildcat 2701

BULL AAA 20453433 DOB 09/12/22 TATTOO 2701

GAR Discovery 6737H
E & B Wildcat 9402
 19810163 E&B Lady Plus 643

SydGen Enhance
Deer Valley Progress 9755
 19685784 G A R Progress 830

V A R Discovery 2240#
 G A R Ingenuity 3132
 Connealy Confidence Plus#
 E&b Lady Credence 190#
 SydGen Exceed 3223#
 SydGen Rita 2618
 G A R Progress#
 G A R 111 Rito 3346

| | | | | | | | |
|--------|-----|--------|------|----------|------|---------|------|
| CED | BW | WW | YW | YH | SC | HP | MILK |
| 11 | 0.8 | 79 | 147 | 0.6 | 1.32 | 8.7 | 25 |
| 15% | | 15% | 10% | 25% | | | |
| PAP | CW | MARB | RE | SM | SB | SC | |
| 4.66 | 59 | 1.60 | 0.65 | 65 | 206 | 332 | |
| | 30% | 2% | | | 4% | 3% | |
| ACT BW | 85 | ACT WW | 700 | ACT %IMF | 4.45 | ACT RE | 13.2 |
| | | | | | | SCROTAL | 38.5 |



| | |
|------|----|
| CED | 11 |
| BW | 25 |
| WW | 50 |
| YW | 10 |
| DMI | 73 |
| YH | 67 |
| SC | 25 |
| DOC | 51 |
| HP | 59 |
| CEM | 69 |
| MILK | 51 |
| MW | 52 |
| MH | 42 |
| CW | 39 |
| MARB | 2 |
| RE | 48 |
| FAT | 36 |
| TEND | 63 |

#1 \$B BULL IN THE SALE!



29



RB LADY DENVER 167-453 Donor Dam of Lots 1, 13, 29, 44-47

The most prolific bull making "Lady" in the breed.
Grandsons sell as lots 72, 76, 82 and 97.



Linz Deep River 2483 ET
BULL AAA 20585678 DOB 11/21/22 TATTOO 2483



Ellingson Three Rivers 8062
Ellingson Deep River
19853339 EA Primrose 5083

Ellingson Homestead 6030
EA Emblynette 6279
Koupal Advance 28#
EA Primrose 3102#

EXAR Denver 2002B#
RB Lady Denver 167-453
18143482 R B Lady Party 167-305

EXAR Upshot 0562B#
Exar Royal Lass 1067
Werner War Party 2417#
B A Lady 6807 305

| | |
|------|-----|
| CED | 94 |
| BW | 100 |
| WW | 1 |
| YW | 1 |
| DMI | 100 |
| YH | 1 |
| SC | 8 |
| DOC | 15 |
| HP | 35 |
| CEM | 39 |
| MILK | 3 |
| MW | 1 |
| MH | 1 |
| CW | 1 |
| MARB | 8 |
| RE | 1 |
| FAT | 2 |
| TEND | 78 |



| CED | BW | WW | YW | YH | SC | HP | MILK |
|-------|-----|------|------|-----|------|------|------|
| 3 | 4.5 | 94 | 180 | 1.5 | 1.66 | 10.1 | 35 |
| | | 1% | 1% | 1% | 10% | | 10% |
| PAP | CW | MARB | RE | SM | SB | SC | |
| -1.22 | 110 | 1.25 | 1.22 | 35 | 255 | 366 | |
| 10% | 1% | 10% | 2% | | 1% | 1% | |

| | | | | | | | | | |
|--------|----|--------|-----|----------|------|--------|------|---------|----|
| ACT BW | 67 | ACT WW | 735 | ACT %IMF | 2.53 | ACT RE | 11.8 | SCROTAL | 38 |
|--------|----|--------|-----|----------|------|--------|------|---------|----|

#1 \$B SON OF DEEP RIVER IN THE BREED
10 TRAITS AND INDEXES IN THE TOP 1%
#40 CW EPD BULL IN THE BREED

A COMPLETE POWERHOUSE BULL WITH A "HERD BULL" LOOK AND A PEDIGREE WITH VOLUMES OF DOCUMENTED VALUE!

30

Linz Deep River 2498 ET
BULL AAA 20585680 DOB 11/23/22 TATTOO 2498

Ellingson Three Rivers 8062
Ellingson Deep River
19853339 EA Primrose 5083

Ellingson Homestead 6030
EA Emblynette 6279
Koupal Advance 28#
EA Primrose 3102#

MAR Innovation 251#
CAV Lady Innovation 2145-617
18576258 RB Lady Sterling 890-2145

Connealy Impression#
MAR Final Kahuna 856#
HAYNES Sterling 924
R B Lady Standard 305-890



| | |
|------|----|
| CED | 80 |
| BW | 92 |
| WW | 1 |
| YW | 1 |
| DMI | 94 |
| YH | 1 |
| SC | 5 |
| DOC | 11 |
| HP | 11 |
| CEM | 56 |
| MILK | 11 |
| MW | 1 |
| MH | 1 |
| CW | 1 |
| MARB | 19 |
| RE | 9 |
| FAT | 5 |
| TEND | 43 |



| | | | | | | | |
|------|-----|------|------|-----|------|------|------|
| CED | BW | WW | YW | YH | SC | HP | MILK |
| 8 | 2.3 | 88 | 158 | 1.1 | 1.70 | 13.3 | 32 |
| 35% | | 3% | 2% | 5% | 10% | | 15% |
| PAP | CW | MARB | RE | SM | SB | SC | |
| 1.14 | 75 | 0.92 | 0.80 | 63 | 198 | 320 | |
| 10% | | 25% | 30% | | 10% | 10% | |

| | | | | | | | | | |
|--------|----|--------|-----|----------|------|--------|------|---------|----|
| ACT BW | 76 | ACT WW | 700 | ACT %IMF | 2.64 | ACT RE | 11.4 | SCROTAL | 35 |
|--------|----|--------|-----|----------|------|--------|------|---------|----|

A stout x stout mating with big pounds!



CAV LADY INNOVATION 2145-617 Donor Dam of Lot 3 & 31



31

31

Linz Deep River 2735
BULL AAA 20534128 DOB 08/10/22 TATTOO 2735

Ellingson Three Rivers 8062
Ellingson Deep River
19853339 EA Primrose 5083

Ellingson Homestead 6030
EA Emblynette 6279
Koupal Advance 28#
EA Primrose 3102#

Baldrige Alternative E125
HR Empress 9164
19554215 HR Empress 7644

Poss Easy Impact 0119
Baldrige Blackbird A030
EXAR Prophetic 5732B
EXAR Empress 3855



| | |
|------|----|
| CED | 12 |
| BW | 21 |
| WW | 2 |
| YW | 3 |
| DMI | 97 |
| YH | 44 |
| SC | 22 |
| DOC | 49 |
| HP | 28 |
| CEM | 8 |
| MILK | 40 |
| MW | 12 |
| MH | 32 |
| CW | 6 |
| MARB | 12 |
| RE | 19 |
| FAT | 51 |
| TEND | 69 |



| | | | | | | | |
|-------|-----|------|------|-----|------|------|------|
| CED | BW | WW | YW | YH | SC | HP | MILK |
| 9 | 1.5 | 95 | 165 | 0.6 | 1.20 | 11.3 | 27 |
| 30% | | 1% | 1% | | 30% | | |
| PAP | CW | MARB | RE | SM | SB | SC | |
| -0.85 | 78 | 1.13 | 0.85 | 63 | 201 | 324 | |
| 15% | | 4% | 15% | 25% | | 5% | 5% |

| | | | | | | | | | |
|--------|----|--------|-----|----------|------|--------|------|---------|----|
| ACT BW | 69 | ACT WW | 700 | ACT %IMF | 4.24 | ACT RE | 12.4 | SCROTAL | 38 |
|--------|----|--------|-----|----------|------|--------|------|---------|----|

Thickness and performance with added eye appeal and style as expected from his pedigree!



ELLINGSON DEEP RIVER Sire of Lots 29-34

A performance and PAP improver who has been siring thick made, easy fleshing cattle.

32 Linz Deep River 201 ET
BULL AAA 20647837 DOB 12/20/22 TATTOO 201

Ellingson Three Rivers 8062
Ellingson Deep River
 19853339 EA Primrose 5083

Ellingson Homestead 6030
 EA Emblynette 6279
 Koupal Advance 28#
 EA Primrose 3102#

Linz Exemplify 71124
Linz Lady Exemplify 0733
 19809344 Linz Lady Acclaim 420 8829

Connealy Confidence Plus#
 M A R Erica 1617
 Jindra Acclaim#
 RB Lady Absolute 240-420

| | | | | | | | | | |
|--------|-----|--------|------|----------|------|--------|------|---------|----|
| CED | BW | WW | YW | YH | SC | HP | MILK | | |
| 0 | 3.1 | 87 | 155 | 1.1 | 1.30 | 7.9 | 22 | | |
| | | 4% | 3% | 5% | 25% | | | | |
| PAP | CW | MARB | RE | SM | SB | SC | | | |
| -1.13 | 75 | 0.70 | 0.94 | 30 | 189 | 275 | | | |
| 10% | 10% | | 15% | | 10% | 30% | | | |
| FAT | | | | | | | | | |
| 1 | | | | | | | | | |
| TEND | | | | | | | | | |
| 62 | | | | | | | | | |
| ACT BW | 75 | ACT WW | 720 | ACT %IMF | 2.49 | ACT RE | 13.4 | SCROTAL | 41 |



33 Linz Deep River 2346 ET
BULL AAA 20813458 DOB 09/14/22 TATTOO 2346

Ellingson Three Rivers 8062
Ellingson Deep River
 19853339 EA Primrose 5083

Ellingson Homestead 6030
 EA Emblynette 6279
 Koupal Advance 28#
 EA Primrose 3102#

E W A Peyton 642
SEO Rock Star 1982
 19421713 Powell Erica 7065

Quaker Hill Manning 4EX9
 E W A 444 of 968 Progress#
 ECO Lombardi 1512
 Williams Prop Erica 255 902

| | | | | | | | | | |
|--------|-----|--------|------|----------|------|--------|------|---------|----|
| CED | BW | WW | YW | YH | SC | HP | MILK | | |
| 6 | 3.6 | 103 | 184 | 1.6 | 1.45 | 13.6 | 31 | | |
| | | 1% | 1% | 1% | 20% | 35% | 20% | | |
| PAP | CW | MARB | RE | SM | SB | SC | | | |
| -0.51 | 95 | 1.19 | 0.74 | 52 | 223 | 341 | | | |
| 20% | 1% | 10% | | | 1% | 2% | | | |
| FAT | | | | | | | | | |
| 1 | | | | | | | | | |
| TEND | | | | | | | | | |
| 62 | | | | | | | | | |
| ACT BW | 84 | ACT WW | 710 | ACT %IMF | 1.89 | ACT RE | 11.8 | SCROTAL | 37 |

#1 WW EPD BULL IN THE SALE
High carcass value cow family that is highly proven.

34 Linz Deep River 2725
BULL AAA 20534140 DOB 07/29/22 TATTOO 2725

Ellingson Three Rivers 8062
Ellingson Deep River
 19853339 EA Primrose 5083

Ellingson Homestead 6030
 EA Emblynette 6279
 Koupal Advance 28#
 EA Primrose 3102#

G A R Inertia
Wilks Empress 9467
 19504800 Wilks Empress 5227

G A R Momentum
 G A R Prophet 2984
 R B Tour Of Duty 177#
 OSU Empress 3112

| | | | | | | | | | |
|--------|-----|--------|------|----------|------|--------|------|---------|----|
| CED | BW | WW | YW | YH | SC | HP | MILK | | |
| 8 | 2.0 | 92 | 162 | 1.0 | 0.96 | 7.8 | 28 | | |
| | | 35% | 2% | 2% | 10% | | | | |
| PAP | CW | MARB | RE | SM | SB | SC | | | |
| -0.52 | 86 | 1.22 | 0.75 | 47 | 207 | 315 | | | |
| 20% | 2% | 10% | 35% | | 3% | 10% | | | |
| FAT | | | | | | | | | |
| 1 | | | | | | | | | |
| TEND | | | | | | | | | |
| 35 | | | | | | | | | |
| ACT BW | 65 | ACT WW | 780 | ACT %IMF | 2.62 | ACT RE | 12.5 | SCROTAL | 38 |

Dense made and powerful performer!



SCAN HERE WATCH THE LINZ BRAND STORY.





35

The maternal power of the "Lady" cow family is evident in their sons!



LINZ LADY INN 3276-6166 Grandam of Lot 35

35

Linz Exemplify 2902

BULL AAA 20517115 DOB 10/31/22 TATTOO 2902

Connealy Confidence Plus#
Linz Exemplify 71124
19265123 M A R Erica 1617

Connealy Confidence 0100#
Elbanna of Conanga 1209
R B Tour Of Duty 177#
MAR Erica Rito 1402

V A R Signal 7244
BRMF Lady Signal 6166-0520
19657926 Linz Lady Inn 3276-6166

Basin Payweight 1682#
PF CC&7 Henrietta Pride 1044
MAR Innovation 251#
RB Lady Tombstone 02-3276



| CED | BW | WW | YW | YH | SC | HP | MILK |
|------|-----|------|------|-----|------|------|------|
| 2 | 3.0 | 93 | 162 | 1.0 | 1.24 | 10.1 | 26 |
| | | 2% | 2% | 10% | 30% | | |
| PAP | CW | MARB | RE | SM | SB | SC | |
| 5.47 | 98 | 0.90 | 1.13 | 63 | 221 | 350 | |
| | 1% | 30% | 4% | | 2% | 1% | |

| | | | | | | | | | |
|--------|----|--------|-----|----------|------|--------|------|---------|------|
| ACT BW | 72 | ACT WW | 809 | ACT %IMF | 1.99 | ACT RE | 14.2 | SCROTAL | 34.5 |
|--------|----|--------|-----|----------|------|--------|------|---------|------|

TOP 1% CW, \$F, \$C

37

Linz Exemplify 2417

BULL AAA 20584283 DOB 11/03/22 TATTOO 2417

Connealy Confidence Plus#
Linz Exemplify 71124
19265123 M A R Erica 1617

Connealy Confidence 0100#
Elbanna of Conanga 1209
R B Tour Of Duty 177#
MAR Erica Rito 1402

Square B True North 8052
Eden of Conanga 024X
20132567 Edna of Conanga 7558

S A V Rainfall 6846
Elbanna of Conanga 1209
V A R Discovery 2240#
Enid of Conanga 5713



| CED | BW | WW | YW | YH | SC | HP | MILK |
|------|-----|------|------|-----|------|------|------|
| 6 | 2.0 | 73 | 140 | 0.4 | 1.20 | 11.1 | 29 |
| | | 25% | 15% | | 30% | | 30% |
| PAP | CW | MARB | RE | SM | SB | SC | |
| 3.90 | 68 | 0.87 | 0.77 | 50 | 188 | 294 | |
| | 15% | 30% | 35% | | 10% | 15% | |

| | | | | | | | | | |
|--------|----|--------|-----|----------|------|--------|------|---------|----|
| ACT BW | 70 | ACT WW | 695 | ACT %IMF | 3.76 | ACT RE | 11.9 | SCROTAL | 33 |
|--------|----|--------|-----|----------|------|--------|------|---------|----|

HDSOK

| | |
|------|----|
| CED | 58 |
| BW | 71 |
| WW | 1 |
| YW | 2 |
| DMI | 95 |
| YH | 8 |
| SC | 24 |
| DOC | 15 |
| HP | 55 |
| CEM | 25 |
| MILK | 49 |
| MW | 6 |
| MH | 6 |
| CW | 1 |
| MARB | 30 |
| RE | 2 |
| FAT | 11 |
| TEND | 33 |

36

Linz Exemplify 2423

BULL AAA 20584286 DOB 11/06/22 TATTOO 2423

Connealy Confidence Plus#
Linz Exemplify 71124
19265123 M A R Erica 1617

Connealy Confidence 0100#
Elbanna of Conanga 1209
R B Tour Of Duty 177#
MAR Erica Rito 1402

Connealy King Air
Bastina of Conanga 054K
20132549 Bastira of Conanga 947X

LD Capitalist 316#
Pasha of Conanga 557P#
Basin Payweight 1682#
Basha of Conanga 1475



| CED | BW | WW | YW | YH | SC | HP | MILK |
|------|-----|------|------|-----|------|------|------|
| 7 | 2.5 | 82 | 149 | 0.7 | 0.87 | 11.6 | 20 |
| | | 10% | 5% | 30% | | | |
| PAP | CW | MARB | RE | SM | SB | SC | |
| 3.55 | 69 | 1.29 | 0.90 | 63 | 204 | 328 | |
| | 15% | 10% | 20% | | 4% | 4% | |

| | | | | | | | | | |
|--------|----|--------|-----|----------|------|--------|------|---------|----|
| ACT BW | 69 | ACT WW | 690 | ACT %IMF | 3.80 | ACT RE | 11.5 | SCROTAL | 34 |
|--------|----|--------|-----|----------|------|--------|------|---------|----|

From the same cow family as Connealy Power Surge and Concept

HDSOK

| | |
|------|----|
| CED | 45 |
| BW | 73 |
| WW | 2 |
| YW | 2 |
| DMI | 95 |
| YH | 13 |
| SC | 38 |
| DOC | 9 |
| HP | 44 |
| CEM | 18 |
| MILK | 72 |
| MW | 3 |
| MH | 2 |
| CW | 2 |
| MARB | 12 |
| RE | 4 |
| FAT | 33 |
| TEND | 49 |

HDSOK

| | |
|------|----|
| CED | 38 |
| BW | 38 |
| WW | 26 |
| YW | 5 |
| DMI | 79 |
| YH | 72 |
| SC | 20 |
| DOC | 47 |
| HP | 50 |
| CEM | 19 |
| MILK | 36 |
| MW | 16 |
| MH | 33 |
| CW | 15 |
| MARB | 21 |
| RE | 25 |
| FAT | 88 |
| TEND | 30 |

38

Linz Exemplify 2328 ET

BULL AAA 20633884 DOB 07/01/22 TATTOO 2328

Connealy Confidence Plus#
Linz Exemplify 71124
19265123 M A R Erica 1617

Connealy Confidence 0100#
Elbanna of Conanga 1209
R B Tour Of Duty 177#
MAR Erica Rito 1402

Sitz Upward 307R#
Baldco Emulota 614
18636709 JMB Emulota 013

Connealy Onward#
Sitz Henrietta Pride 81M
S A V 004 Predominant 4438#
BAR S Emulota 5426#



| CED | BW | WW | YW | YH | SC | HP | MILK |
|------|-----|------|------|-----|------|-----|------|
| 9 | 0.6 | 82 | 146 | 0.9 | 2.42 | 6.3 | 38 |
| | 30% | 35% | 10% | 10% | 15% | 1% | 3% |
| PAP | CW | MARB | RE | SM | SB | SC | |
| 0.89 | 77 | 1.13 | 1.05 | 47 | 206 | 314 | |
| | 5% | 15% | 10% | | 4% | 10% | |

| | | | | | | | | | |
|--------|----|--------|-----|----------|------|--------|------|---------|----|
| ACT BW | 70 | ACT WW | 700 | ACT %IMF | 2.50 | ACT RE | 12.8 | SCROTAL | 42 |
|--------|----|--------|-----|----------|------|--------|------|---------|----|

From the same cow family as JMB Traction 292

HDSOK

| | |
|------|----|
| CED | 31 |
| BW | 51 |
| WW | 2 |
| YW | 1 |
| DMI | 96 |
| YH | 4 |
| SC | 1 |
| DOC | 21 |
| HP | 99 |
| CEM | 55 |
| MILK | 2 |
| MW | 3 |
| MH | 2 |
| CW | 1 |
| MARB | 12 |
| RE | 1 |
| FAT | 30 |
| TEND | 42 |



39 Linz Exemplify 2380 ET
BULL AAA 20624989 DOB 09/20/22 TATTOO 2380

Connealy Confidence Plus#
Linz Exemplify 71124
 19265123 M A R Erica 1617

MAR Innovation 251#
LHA Lady Innovation 3189-514
 18240244 RB Lady Complete 890-3189

Connealy Confidence 0100#
 Elbanna of Conanga 1209
 R B Tour Of Duty 177#
 MAR Erica Rito 1402

Connealy Impression#
 MAR Final Kahuna 856#
 Summitcrest Complete 1P55#
 R B Lady Standard 305-890

| CED | BW | WW | YW | YH | SC | HP | MILK | |
|------|-----|------|------|-----|------|-----|------|----|
| 4 | 1.6 | 88 | 144 | 0.9 | 0.66 | 7.8 | 36 | |
| | | 3% | 10% | 15% | | | | 5% |
| PAP | CW | MARB | RE | SM | SB | SC | | |
| 1.27 | 81 | 1.24 | 1.24 | 61 | 217 | 342 | | |
| | | 3% | 10% | 2% | 2% | 2% | 2% | |

ACT BW 70 ACT WW 710 ACT %IMF 1.94 ACT RE 11.8 SCROTAL 38

| | |
|------|----|
| CED | 68 |
| BW | 54 |
| WW | 4 |
| YW | 31 |
| DMI | 52 |
| YH | 17 |
| SC | 77 |
| DOC | 54 |
| HP | 85 |
| CEM | 35 |
| MILK | 5 |
| MW | 21 |
| MH | 11 |
| CW | 4 |
| MARB | 14 |
| RE | 1 |
| FAT | 44 |
| TEND | 70 |

LHA LADY INNOVATION 3189-514 Dam of Lot 39

40 Linz Exemplify 2534
BULL AAA 20789661 DOB 12/03/22 TATTOO 2534

Connealy Confidence Plus#
Linz Exemplify 71124
 19265123 M A R Erica 1617

3F Epic 4631#
Linz Lady Epic 453-9207
 19511009 RB Lady Denver 167-453

Connealy Confidence 0100#
 Elbanna of Conanga 1209
 R B Tour Of Duty 177#
 MAR Erica Rito 1402

Varilek Product 2010 04
 Zebo Queen 1072
 EXAR Denver 2002B#
 R B Lady Party 167-305

| CED | BW | WW | YW | YH | SC | HP | MILK |
|------|-----|------|------|-----|------|------|------|
| 7 | 0.7 | 74 | 131 | 0.7 | 1.99 | 10.3 | 31 |
| | | 25% | 20% | 30% | 3% | 20% | |
| PAP | CW | MARB | RE | SM | SB | SC | |
| 1.92 | 71 | 1.22 | 0.75 | 53 | 197 | 309 | |
| | | 10% | 10% | 35% | 10% | 10% | |

ACT BW 71 ACT WW 680 ACT %IMF 2.67 ACT RE 11.0 SCROTAL 35

| | |
|------|----|
| CED | 41 |
| BW | 32 |
| WW | 12 |
| YW | 19 |
| DMI | 91 |
| YH | 15 |
| SC | 2 |
| DOC | 82 |
| HP | 63 |
| CEM | 27 |
| MILK | 10 |
| MW | 37 |
| MH | 32 |
| CW | 7 |
| MARB | 12 |
| RE | 17 |
| FAT | 92 |
| TEND | 50 |

RUTH SS D180 Dam of Lots 2, 42, 48, 66

41 Linz Exemplify 2938
BULL AAA 20589222 DOB 10/31/22 TATTOO 2938

Connealy Confidence Plus#
Linz Exemplify 71124
 19265123 M A R Erica 1617

Linz American Made 8509
Linz Lady Made 8828-0880
 19946001 Linz Lady Colonel 4230-8828

Connealy Confidence 0100#
 Elbanna of Conanga 1209
 R B Tour Of Duty 177#
 MAR Erica Rito 1402

Linz Accuracy 2397-6006
 Spruce Mtn Blackcap 5085
 Baldridge Colonel C251#
 RB Lady Granite 890-4230

| CED | BW | WW | YW | YH | SC | HP | MILK |
|------|------|------|------|-----|------|------|------|
| 11 | -0.1 | 75 | 137 | 0.9 | 1.61 | 14.2 | 31 |
| | | 25% | 20% | 15% | 15% | 10% | 30% |
| PAP | CW | MARB | RE | SM | SB | SC | |
| 1.53 | 69 | 0.94 | 1.08 | 60 | 196 | 314 | |
| | | 15% | 25% | 5% | 10% | 10% | |

ACT BW 68 ACT WW 690 ACT %IMF 3.14 ACT RE 11.5 SCROTAL 33

| | |
|------|----|
| CED | 24 |
| BW | 28 |
| WW | 7 |
| YW | 5 |
| DMI | 74 |
| YH | 5 |
| SC | 14 |
| DOC | 62 |
| HP | 25 |
| CEM | 67 |
| MILK | 28 |
| MW | 4 |
| MH | 3 |
| CW | 5 |
| MARB | 33 |
| RE | 2 |
| FAT | 54 |
| TEND | 58 |

42 Linz Exemplify 2318 ET
BULL AAA 20633878 DOB 09/15/22 TATTOO 2318

Connealy Confidence Plus#
Linz Exemplify 71124
 19265123 M A R Erica 1617

MAR Innovation 251#
Ruth S S D180
 18460749 Ruth S S Z63

Connealy Confidence 0100#
 Elbanna of Conanga 1209
 R B Tour Of Duty 177#
 MAR Erica Rito 1402

Connealy Impression#
 MAR Final Kahuna 856#
 SydGen Mandate 6079#
 Ruth S S X73

| CED | BW | WW | YW | YH | SC | HP | MILK | |
|------|------|------|------|-----|------|------|------|--|
| 11 | -1.3 | 68 | 120 | 0.0 | 0.26 | 10.7 | 27 | |
| | | 15% | 10% | | | | | |
| PAP | CW | MARB | RE | SM | SB | SC | | |
| 3.06 | 43 | 1.10 | 0.87 | 59 | 166 | 274 | | |
| | | 15% | 20% | 25% | 30% | | | |

ACT BW 72 ACT WW 695 ACT %IMF 2.73 ACT RE 12.4 SCROTAL 34.5

| | |
|------|----|
| CED | 3 |
| BW | 1 |
| WW | 21 |
| YW | 33 |
| DMI | 75 |
| YH | 80 |
| SC | 88 |
| DOC | 29 |
| HP | 63 |
| CEM | 91 |
| MILK | 37 |
| MW | 32 |
| MH | 34 |
| CW | 38 |
| MARB | 13 |
| RE | 5 |
| FAT | 38 |
| TEND | 5 |

43 Linz Exemplify 3051
BULL AAA 20624999 DOB 01/17/23 TATTOO 3051

Connealy Confidence Plus#
Linz Exemplify 71124
 19265123 M A R Erica 1617

Jindra Acclaim#
Linz Lady Acclaim 3190-8806
 19230094 RB Lady Complete 890-3190

Connealy Confidence 0100#
 Elbanna of Conanga 1209
 R B Tour Of Duty 177#
 MAR Erica Rito 1402

Jindra 3rd Dimension
 Jindra Blackbird Lassy 1111
 Summitcrest Complete 1P55#
 R B Lady Standard 305-890

| CED | BW | WW | YW | YH | SC | HP | MILK |
|------|-----|------|------|-----|------|-----|------|
| -5 | 3.4 | 77 | 136 | 1.1 | 0.74 | 9.8 | 29 |
| | | 15% | 15% | 5% | 30% | | |
| PAP | CW | MARB | RE | SM | SB | SC | |
| 3.59 | 71 | 0.76 | 0.76 | 36 | 185 | 276 | |
| | | 10% | 35% | 10% | 30% | | |

ACT BW 70 ACT WW 695 ACT %IMF 4.01 ACT RE 12.0 SCROTAL 34

| | |
|------|----|
| CED | 98 |
| BW | 95 |
| WW | 3 |
| YW | 5 |
| DMI | 73 |
| YH | 1 |
| SC | 43 |
| DOC | 94 |
| HP | 57 |
| CEM | 37 |
| MILK | 37 |
| MW | 2 |
| MH | 1 |
| CW | 2 |
| MARB | 60 |
| RE | 16 |
| FAT | 7 |
| TEND | 26 |

Full brother to last year's high seller at Alta Genetics

Sale Features! FULL BROTHERS - LOTS 44-47



44

A like-on-like mating yielding a great result!

44

Linz Resilient 2912 ET

BULL AAA 20507263 DOB 10/07/22 TATTOO 2912

Sitz Stellar 726D
Sitz Resilient 10208
19057457 Sitz Miss Burgess 1856

Mohnen Substantial 272#
SITZ Pride 200B
Sitz Top Game 561X#
Sitz Miss Burgess 4381

EXAR Denver 2002B#
RB Lady Denver 167-453
18143482 R B Lady Party 167-305

EXAR Upshot 0562B#
Exar Royal Lass 1067
Werner War Party 2417#
B A Lady 6807 305



| | |
|------|----|
| CED | 10 |
| BW | 14 |
| WW | 29 |
| YW | 61 |
| DMI | 70 |
| YH | 49 |
| SC | 53 |
| DOC | 64 |
| HP | 19 |
| CEM | 11 |
| MILK | 19 |
| MW | 56 |
| MH | 60 |
| CW | 47 |
| MARB | 5 |
| RE | 10 |
| FAT | 34 |
| TEND | 99 |



| CE | BW | WW | YW | YH | SC | HP | MILK |
|------|-----|------|------|-----|------|------|------|
| 6 | 2.3 | 82 | 136 | 0.9 | 0.57 | 14.0 | 36 |
| | | 10% | 15% | 15% | | 30% | 5% |
| PAP | CW | MARB | RE | SM | SB | SC | |
| 2.47 | 61 | 1.38 | 0.97 | 84 | 184 | 323 | |
| | 25% | 5% | 15% | 10% | 15% | 5% | |

| | | | | | | | | | |
|--------|----|--------|-----|----------|------|--------|------|---------|----|
| ACT BW | 75 | ACT WW | 700 | ACT %IMF | 1.87 | ACT RE | 13.2 | SCROTAL | 34 |
|--------|----|--------|-----|----------|------|--------|------|---------|----|



SITZ RESILIENT 10208 Sire of Lots 44-48

#3 Sire of Registrations in 2023. High accuracy sire and improver of feet, PAP, carcass & maternal traits!

45

Linz Resilient 2913 ET

BULL AAA 20507262 DOB 10/08/22 TATTOO 2913

Sitz Stellar 726D
Sitz Resilient 10208
19057457 Sitz Miss Burgess 1856

Mohnen Substantial 272#
SITZ Pride 200B
Sitz Top Game 561X#
Sitz Miss Burgess 4381

EXAR Denver 2002B#
RB Lady Denver 167-453
18143482 R B Lady Party 167-305

EXAR Upshot 0562B#
Exar Royal Lass 1067
Werner War Party 2417#
B A Lady 6807 305



| | |
|------|-----|
| CED | 72 |
| BW | 73 |
| WW | 3 |
| YW | 9 |
| DMI | 100 |
| YH | 12 |
| SC | 47 |
| DOC | 72 |
| HP | 60 |
| CEM | 61 |
| MILK | 41 |
| MW | 22 |
| MH | 27 |
| CW | 14 |
| MARB | 23 |
| RE | 18 |
| FAT | 27 |
| TEND | 100 |



| CE | BW | WW | YW | YH | SC | HP | MILK |
|------|-----|------|------|-----|------|------|------|
| 2 | 3.2 | 88 | 153 | 0.9 | 1.01 | 12.0 | 33 |
| | | 3% | 4% | 15% | | | 15% |
| PAP | CW | MARB | RE | SM | SB | SC | |
| 1.66 | 66 | 0.95 | 0.72 | 67 | 163 | 278 | |
| | 15% | 25% | | | 30% | 25% | |

| | | | | | | | | | |
|--------|----|--------|-----|----------|------|--------|------|---------|------|
| ACT BW | 72 | ACT WW | 720 | ACT %IMF | 3.09 | ACT RE | 11.5 | SCROTAL | 38.5 |
|--------|----|--------|-----|----------|------|--------|------|---------|------|



RB LADY DENVER 167-453 Donor Dam of Lots 1, 13, 29, 44-47

Sale Features! FULL BROTHERS - LOTS 44-47



46



Linz Resilient 2922 ET

BULL AAA 20507261 DOB 10/15/22 TATTOO 2922

Sitz Stellar 726D
Sitz Resilient 10208
19057457 Sitz Miss Burgess 1856

Mohnen Substantial 272#
SITZ Pride 200B
Sitz Top Game 561X#
Sitz Miss Burgess 4381

EXAR Denver 2002B#
RB Lady Denver 167-453
18143482 R B Lady Party 167-305

EXAR Upshot 0562B#
Exar Royal Lass 1067
Werner War Party 2417#
B A Lady 6807 305



| CED | BW | WW | YW | YH | SC | HP | MILK |
|-------|-----|------|------|-----|------|------|------|
| 2 | 4.2 | 92 | 158 | 1.4 | 0.92 | 15.5 | 34 |
| | | 2% | 2% | 1% | | 20% | 10% |
| PAP | CW | MARB | RE | SM | SB | SC | |
| -0.62 | 88 | 0.92 | 0.99 | 68 | 195 | 321 | |
| 15% | 1% | 25% | 10% | | 10% | 5% | |

| | | | | | | | | | |
|--------|----|--------|-----|----------|------|--------|------|---------|----|
| ACT BW | 69 | ACT WW | 715 | ACT %IMF | 3.94 | ACT RE | 11.5 | SCROTAL | 37 |
|--------|----|--------|-----|----------|------|--------|------|---------|----|



| | |
|------|----|
| CED | 74 |
| BW | 93 |
| WW | 1 |
| YW | 7 |
| DMI | 97 |
| YH | 1 |
| SC | 32 |
| DOC | 57 |
| HP | 14 |
| CEM | 63 |
| MILK | 16 |
| MW | 5 |
| MH | 2 |
| CW | 1 |
| MARB | 33 |
| RE | 2 |
| FAT | 22 |
| TEND | 89 |



Linz Resilient 2924 ET

BULL AAA 20647200 DOB 10/18/22 TATTOO 2924

Sitz Stellar 726D
Sitz Resilient 10208
19057457 Sitz Miss Burgess 1856

Mohnen Substantial 272#
SITZ Pride 200B
Sitz Top Game 561X#
Sitz Miss Burgess 4381

EXAR Denver 2002B#
RB Lady Denver 167-453
18143482 R B Lady Party 167-305

EXAR Upshot 0562B#
Exar Royal Lass 1067
Werner War Party 2417#
B A Lady 6807 305



| CED | BW | WW | YW | YH | SC | HP | MILK |
|-------|-----|------|------|-----|------|------|------|
| 3 | 2.9 | 83 | 141 | 0.9 | 1.14 | 14.4 | 28 |
| | | 10% | 10% | 15% | 35% | 30% | |
| PAP | CW | MARB | RE | SM | SB | SC | |
| -1.44 | 65 | 1.24 | 0.75 | 63 | 185 | 303 | |
| 10% | 20% | 10% | 35% | 10% | 15% | | |

| | | | | | | | | | |
|--------|----|--------|-----|----------|------|--------|------|---------|------|
| ACT BW | 85 | ACT WW | 710 | ACT %IMF | 2.78 | ACT RE | 11.9 | SCROTAL | 34.5 |
|--------|----|--------|-----|----------|------|--------|------|---------|------|



| | |
|------|----|
| CED | 91 |
| BW | 97 |
| WW | 3 |
| YW | 12 |
| DMI | 94 |
| YH | 11 |
| SC | 24 |
| DOC | 98 |
| HP | 26 |
| CEM | 83 |
| MILK | 70 |
| MW | 12 |
| MH | 11 |
| CW | 6 |
| MARB | 4 |
| RE | 10 |
| FAT | 51 |
| TEND | 79 |



Linz Resilient 2915 ET

BULL AAA 20507255 DOB 10/08/22 TATTOO 2915

Sitz Stellar 726D
Sitz Resilient 10208
19057457 Sitz Miss Burgess 1856

Mohnen Substantial 272#
SITZ Pride 200B
Sitz Top Game 561X#
Sitz Miss Burgess 4381

MAR Innovation 251#
Ruth S S D180
18460749 Ruth S S Z63

Connealy Impression#
MAR Final Kahuna 856#
Syd Gen Mandate 6079#
Ruth S S X73



| CED | BW | WW | YW | YH | SC | HP | MILK |
|-------|-----|------|------|-----|------|------|------|
| 7 | 2.1 | 88 | 156 | 0.7 | 1.12 | 14.8 | 24 |
| | | 3% | 3% | 30% | 35% | 25% | |
| PAP | CW | MARB | RE | SM | SB | SC | |
| -1.02 | 70 | 1.18 | 0.91 | 70 | 187 | 313 | |
| 10% | 10% | 15% | 20% | 35% | 10% | 10% | |

| | | | | | | | | | |
|--------|----|--------|-----|----------|------|--------|------|---------|------|
| ACT BW | 74 | ACT WW | 695 | ACT %IMF | 2.35 | ACT RE | 12.9 | SCROTAL | 35.5 |
|--------|----|--------|-----|----------|------|--------|------|---------|------|



| | |
|------|----|
| CED | 42 |
| BW | 61 |
| WW | 7 |
| YW | 6 |
| DMI | 99 |
| YH | 43 |
| SC | 28 |
| DOC | 52 |
| HP | 15 |
| CEM | 55 |
| MILK | 68 |
| MW | 15 |
| MH | 46 |
| CW | 18 |
| MARB | 7 |
| RE | 14 |
| FAT | 31 |
| TEND | 21 |



48

A well-made bull backed by a highly proven cow!



RUTH SS D180 Dam of Lots 2, 42, 48, 66

49 Linz No Doubt 2846

BULL AAA 20492452 DOB 09/14/22 TATTOO 2846
 Hoover No Doubt
Hart No Doubt 9538
 19567300 Hart Queen Perfecta 5179

R B Tour Of Duty 177#
LHA Barbara Tour 4118-6105
 18449409 ICC Barbara K 4118

Mogck Bullseye#
 Miss Blackcap Ellston J2
 Connealy Cavalry 1149#
 Hart Queen Perfecta 3304
 Werner War Party 2417#
 B A Lady 6807 305
 Basin Payweight 107S#
 Mill Coulee Barbara K 905#

| CED | BW | WW | YW | YH | SC | HP | MILK | | |
|--------|-----|--------|------|----------|------|--------|------|---------|----|
| 9 | 0.4 | 64 | 108 | 0.6 | 0.78 | 13.2 | 22 | | |
| 30% | | 35% | | | | | | | |
| PAP | CW | MARB | RE | SM | SB | SC | | | |
| 1.95 | 54 | 0.98 | 0.85 | 75 | 178 | 306 | | | |
| 25% | | 25% | | 15% | | 10% | | | |
| ACT BW | 72 | ACT WW | 730 | ACT %IMF | 2.87 | ACT RE | 12.1 | SCROTAL | 36 |



50 Linz No Doubt 2759

BULL AAA 20497442 DOB 08/22/22 TATTOO 2759
 Hoover No Doubt
Hart No Doubt 9538
 19567300 Hart Queen Perfecta 5179

MAR Innovation 251#
Linz Lady Inn 3276-6166
 18806930 RB Lady Tombstone 02-3276

Mogck Bullseye#
 Miss Blackcap Ellston J2
 Connealy Cavalry 1149#
 Hart Queen Perfecta 3304
 Connealy Impression#
 MAR Final Kahuna 856#
 Tombstone 050#
 R B Lady Standard 305-02

| CED | BW | WW | YW | YH | SC | HP | MILK | | |
|--------|-----|--------|------|----------|------|--------|------|---------|----|
| 8 | 2.3 | 81 | 139 | 0.5 | 1.39 | 9.3 | 23 | | |
| 35% | | 10% | | 15% | | 20% | | | |
| PAP | CW | MARB | RE | SM | SB | SC | | | |
| 0.09 | 60 | 0.99 | 0.70 | 47 | 174 | 273 | | | |
| 30% | | 25% | | 20% | | 30% | | | |
| ACT BW | 67 | ACT WW | 745 | ACT %IMF | 4.71 | ACT RE | 14.5 | SCROTAL | 39 |



| CED | 23 |
|------|----|
| BW | 53 |
| WW | 1 |
| YW | 7 |
| DMI | 89 |
| YH | 29 |
| SC | 19 |
| DOC | 9 |
| HP | 64 |
| CEM | 11 |
| MILK | 66 |
| MW | 2 |
| MH | 5 |
| CW | 8 |
| MARB | 26 |
| RE | 22 |
| FAT | 73 |
| TEND | 61 |

Full brother to the top selling bull in 2023 to Riverbend Ranches

51 Linz No Doubt 2792

BULL AAA 20497439 DOB 08/29/22 TATTOO 2792
 Hoover No Doubt
Hart No Doubt 9538
 19567300 Hart Queen Perfecta 5179

LHA Salute 501
Linz Lady Salute 3138-8164
 19228260 RB-GFC Lady Upshot 890-3138

Mogck Bullseye#
 Miss Blackcap Ellston J2
 Connealy Cavalry 1149#
 Hart Queen Perfecta 3304
 K C F Bennett Absolute#
 RB Lady 7125-890-2170
 EXAR Upshot 0562B#
 R B Lady Standard 305-890

| CED | BW | WW | YW | YH | SC | HP | MILK | | |
|--------|-----|--------|------|----------|------|--------|------|---------|----|
| 7 | 1.7 | 77 | 139 | 0.5 | 0.69 | 10.7 | 31 | | |
| 15% | | 15% | | 20% | | | | | |
| PAP | CW | MARB | RE | SM | SB | SC | | | |
| 1.54 | 76 | 0.97 | 0.86 | 58 | 199 | 316 | | | |
| 5% | | 25% | | 5% | | 10% | | | |
| ACT BW | 78 | ACT WW | 765 | ACT %IMF | 2.53 | ACT RE | 12.7 | SCROTAL | 37 |



| CED | 33 |
|------|----|
| BW | 41 |
| WW | 3 |
| YW | 3 |
| DMI | 95 |
| YH | 19 |
| SC | 51 |
| DOC | 35 |
| HP | 46 |
| CEM | 52 |
| MILK | 15 |
| MW | 6 |
| MH | 11 |
| CW | 1 |
| MARB | 28 |
| RE | 6 |
| FAT | 23 |
| TEND | 26 |



51

52 Linz No Doubt 2873

BULL AAA 20636792 DOB 09/25/22 TATTOO 2873
 Hoover No Doubt
Hart No Doubt 9538
 19567300 Hart Queen Perfecta 5179

S Whitlock 179#
Linz Lady Whitlock 420-9607
 19581596 RB Lady Absolute 240-420

Mogck Bullseye#
 Miss Blackcap Ellston J2
 Connealy Cavalry 1149#
 Hart Queen Perfecta 3304
 S Chisum 6175#
 S Pride Anna 709#
 K C F Bennett Absolute#
 RB Lady Sterling 890-240

| CED | BW | WW | YW | YH | SC | HP | MILK | | |
|--------|------|--------|------|----------|------|--------|------|---------|------|
| 16 | -1.0 | 67 | 126 | 0.9 | 0.77 | 9.8 | 28 | | |
| 2% | | 10% | | 30% | | 15% | | | |
| PAP | CW | MARB | RE | SM | SB | SC | | | |
| 1.76 | 51 | 1.04 | 0.52 | 49 | 164 | 262 | | | |
| | | 20% | | 25% | | | | | |
| ACT BW | 74 | ACT WW | 700 | ACT %IMF | 3.06 | ACT RE | 12.1 | SCROTAL | 37.5 |



| CED | 5 |
|------|----|
| BW | 18 |
| WW | 18 |
| YW | 6 |
| DMI | 96 |
| YH | 7 |
| SC | 49 |
| DOC | 47 |
| HP | 63 |
| CEM | 23 |
| MILK | 32 |
| MW | 15 |
| MH | 9 |
| CW | 17 |
| MARB | 13 |
| RE | 54 |
| FAT | 73 |
| TEND | 54 |



HART NO DOUBT 9538 Sire of Lots 49-53

53 Linz No Doubt 2749

BULL AAA 20492447 DOB 08/18/22 TATTOO 2749
 Hoover No Doubt
Hart No Doubt 9538
 19567300 Hart Queen Perfecta 5179

V A R Power Play 7018
XLAR Rita 9026
 19427081 FF Rita 5X90 of 3F21 Ten X

Mogck Bullseye#
 Miss Blackcap Ellston J2
 Connealy Cavalry 1149#
 Hart Queen Perfecta 3304
 Basin Payweight 1682#
 Sandpoint Blackbird 8809
 A A R Ten X 7008 S A#
 FF Rita 3F21 of 9Q23 Prophet

| CED | BW | WW | YW | YH | SC | HP | MILK | | |
|--------|-----|--------|------|----------|------|--------|------|---------|------|
| 9 | 1.1 | 75 | 133 | 0.5 | 0.50 | 13.0 | 29 | | |
| 30% | | 20% | | 20% | | 30% | | | |
| PAP | CW | MARB | RE | SM | SB | SC | | | |
| 1.78 | 62 | 1.36 | 0.48 | 78 | 190 | 324 | | | |
| 25% | | 5% | | 15% | | 10% | | | |
| ACT BW | 72 | ACT WW | 710 | ACT %IMF | 3.89 | ACT RE | 11.6 | SCROTAL | 36.5 |



| CED | 13 |
|------|----|
| BW | 22 |
| WW | 3 |
| YW | 9 |
| DMI | 95 |
| YH | 15 |
| SC | 71 |
| DOC | 46 |
| HP | 37 |
| CEM | 5 |
| MILK | 41 |
| MW | 17 |
| MH | 10 |
| CW | 4 |
| MARB | 4 |
| RE | 56 |
| FAT | 82 |
| TEND | 39 |



53



54



Linz Identified 2313 ET

BULL AAA 20648805 DOB 07/17/22 TATTOO 2313

Koupals B&B Identity#
Mill Brae Identified 4031#
 17928462 Mill Brae Pro Blackcap 1092

Sitz Upward 307R#
 B&B Erica 605#
 GAR-EGL Protege#
 Mill Brae FL Blackcap 5002

MAR Innovation 251#
Ruth S S D180
 18460749 Ruth S S Z63

Connealy Impression#
 MAR Final Kahuna 856#
 SydGen Mandate 6079#
 Ruth S S X73



| CED | BW | WW | YW | YH | SC | HP | MILK |
|------|-----|------|------|-----|------|------|------|
| 11 | 0.1 | 58 | 111 | 0.3 | 1.34 | 16.6 | 27 |
| 15% | | 25% | | 25% | | 10% | |
| PAP | CW | MARB | RE | SM | SB | SC | |
| 2.03 | 56 | 1.49 | 1.00 | 69 | 214 | 347 | |
| 35% | | 3% | | 35% | | 2% | |

| | |
|------|----|
| CED | 55 |
| BW | 60 |
| WW | 49 |
| YW | 15 |
| DMI | 45 |
| YH | 67 |
| SC | 24 |
| DOC | 65 |
| HP | 3 |
| CEM | 30 |
| MILK | 31 |
| MW | 25 |
| MH | 50 |
| CW | 34 |
| MARB | 2 |
| RE | 16 |
| FAT | 65 |
| TEND | 34 |

| | | | | | | | | | |
|--------|----|--------|-----|----------|------|--------|------|---------|----|
| ACT BW | 85 | ACT WW | 730 | ACT %IMF | 2.64 | ACT RE | 12.7 | SCROTAL | 37 |
|--------|----|--------|-----|----------|------|--------|------|---------|----|

High accuracy pedigree with a lot of carcass value.



MAR ERICA 1617 Donor Dam of Lot 55



Linz Identified 2365 ET

BULL AAA 20640301 DOB 09/08/22 TATTOO 2365

Koupals B&B Identity#
Mill Brae Identified 4031#
 17928462 Mill Brae Pro Blackcap 1092

Sitz Upward 307R#
 B&B Erica 605#
 GAR-EGL Protege#
 Mill Brae FL Blackcap 5002

R B Tour Of Duty 177#
M A R Erica 1617
 18499813 MAR Erica Rito 1402

Werner War Party 2417#
 B A Lady 6807 305
 A A R Ten X 7008 S A#
 Highwood Erica Rito 209



| CED | BW | WW | YW | YH | SC | HP | MILK |
|------|------|------|------|-----|------|------|------|
| 9 | -0.1 | 65 | 125 | 1.0 | 0.03 | 11.3 | 30 |
| 30% | | 25% | | 30% | | 10% | |
| PAP | CW | MARB | RE | SM | SB | SC | |
| 2.19 | 67 | 1.03 | 0.96 | 49 | 192 | 298 | |
| 15% | | 20% | | 15% | | 10% | |

| | |
|------|----|
| CED | 43 |
| BW | 46 |
| WW | 10 |
| YW | 4 |
| DMI | 96 |
| YH | 2 |
| SC | 93 |
| DOC | 76 |
| HP | 24 |
| CEM | 5 |
| MILK | 23 |
| MW | 11 |
| MH | 2 |
| CW | 4 |
| MARB | 25 |
| RE | 6 |
| FAT | 40 |
| TEND | 9 |

| | | | | | | | | | |
|--------|----|--------|-----|----------|------|--------|------|---------|------|
| ACT BW | 70 | ACT WW | 760 | ACT %IMF | 3.51 | ACT RE | 11.0 | SCROTAL | 34.5 |
|--------|----|--------|-----|----------|------|--------|------|---------|------|

High accuracy pedigree great for heifers.

Maternal brother to Linz Exemplify!



56



Linz Forefront 2439

BULL AAA 20584289 DOB 11/09/22 TATTOO 2439

G A R Ashland
Pine View Forefront
 19137269 Pine View Rita C070

G A R Early Bird
 Chair Rock Ambush 1018
 G A R Daylight
 G A R Predestined 287L

G A R Sunbeam
Parva of Conanga 012R
 20132556 Party of Conanga 967X

G A R Sunrise#
 G A R Ingenuity 3132
 Connealy Confidence Plus#
 Partina of Conanga 5150



| CED | BW | WW | YW | YH | SC | HP | MILK |
|------|-----|------|------|-----|------|------|------|
| 9 | 1.8 | 86 | 148 | 1.0 | 1.35 | 12.8 | 29 |
| 30% | | 5% | | 10% | | 30% | |
| PAP | CW | MARB | RE | SM | SB | SC | |
| 1.19 | 68 | 1.04 | 1.33 | 85 | 192 | 334 | |
| 15% | | 20% | | 1% | | 10% | |

| | |
|------|----|
| CED | 21 |
| BW | 36 |
| WW | 22 |
| YW | 21 |
| DMI | 85 |
| YH | 36 |
| SC | 9 |
| DOC | 32 |
| HP | 41 |
| CEM | 13 |
| MILK | 35 |
| MW | 55 |
| MH | 55 |
| CW | 19 |
| MARB | 11 |
| RE | 1 |
| FAT | 2 |
| TEND | 98 |

| | | | | | | | | | |
|--------|----|--------|-----|----------|------|--------|------|---------|----|
| ACT BW | 72 | ACT WW | 760 | ACT %IMF | 3.27 | ACT RE | 11.5 | SCROTAL | 35 |
|--------|----|--------|-----|----------|------|--------|------|---------|----|

19 traits in the top 20% of the breed.



New this year!

USING THE QR CODES

View videos of each lot by opening the camera app on your smart phone, hovering over the QR code and tapping the link that appears! Please note that videos will be available two weeks prior to the sale.



57



DEER VALLEY PROGRESS 9755 Donor Dam of Lot 57

57 Linz Surpass 2601 ET
BULL AAA 20411891 DOB 08/06/22 TATTOO 2601

TEX Playbook 5437# Basin Payweight 1682#
 Rita 1C43 of 9M26 Complete
 G A R Prophet#
 BJ Surpass 19774516 BJ Prophet 5275 BJ Complete 1165
 SydGen Enhance SydGen Exceed 3223#
 Deer Valley Progress 9755 SydGen Rita 2618
 19685784 G A R Progress 830 G A R Progress#
 G A R 111 Rito 3346

| CED | BW | WW | YW | YH | SC | HP | MILK |
|--------|--------|----------|--------|---------|------|------|------|
| 8 | 1.0 | 71 | 126 | 0.4 | 1.71 | 11.8 | 38 |
| | | 35% | 30% | 30% | 10% | | |
| PAP | CW | MARB | RE | SM | SB | SC | |
| 4.67 | 54 | 1.04 | 0.79 | 103 | 166 | 318 | |
| | | 20% | 30% | 1% | 25% | 10% | |
| ACT BW | ACT WW | ACT %IMF | ACT RE | SCROTAL | | | |
| 69 | 590 | 2.37 | 13.3 | 40 | | | |



*Dam is a maternal sister to Deer Valley Optimum.
 Docility, foot improver and big \$Maternal!*

58 Linz Surpass 3161 ET
BULL AAA 20627470 DOB 01/21/23 TATTOO 3161

TEX Playbook 5437# Basin Payweight 1682#
 Rita 1C43 of 9M26 Complete
 G A R Prophet#
 BJ Surpass 19774516 BJ Prophet 5275 BJ Complete 1165
 G A R Dual Threat G A R Sure Fire#
 EPF Rita H400 G A R Daybreak A3010
 19832733 Ogeechee Proactive 89 G A R Proactive
 Ogeechee Discovery 570

| CED | BW | WW | YW | YH | SC | HP | MILK |
|--------|--------|----------|--------|---------|------|------|------|
| 9 | 1.4 | 95 | 167 | 1.1 | 1.61 | 12.3 | 37 |
| | | 30% | 1% | 5% | 10% | 4% | |
| PAP | CW | MARB | RE | SM | SB | SC | |
| 3.73 | 87 | 0.51 | 1.29 | 71 | 184 | 310 | |
| | | 1% | 30% | 15% | 10% | | |
| ACT BW | ACT WW | ACT %IMF | ACT RE | SCROTAL | | | |
| 84 | 739 | 2.53 | 11.1 | 33 | | | |



Top 1% WW, YW, CW, RE!

Full Brothers
LOTS 59-60



LHA LADY UP RIVER 09-520 Donor Dam of Lots 59-60

59 Linz Whitewater 2368 ET
BULL AAA 20637308 DOB 09/21/22 TATTOO 2368

Mill Brae Identified 4031# Koupals B&B Identity#
 Mill Brae Pro Blackcap 1092
 HCC Whitewater 9010 Silveiras Conversion 8064
 18244006 Rock Creek Sara 6066 H P C A Confidence A322
 Thomas Up River 1614 Sitz Upward 307R#
 LHA Lady Up River 09-520 Thomas Carol 7595
 18244000 R B Lady Standard 305-09 LCC New Standard#
 B A Lady 6807 305

| CED | BW | WW | YW | YH | SC | HP | MILK |
|--------|--------|----------|--------|---------|------|------|------|
| 9 | 0.5 | 79 | 137 | 1.0 | 0.42 | 15.1 | 40 |
| | | 30% | 35% | 15% | 10% | 20% | 2% |
| PAP | CW | MARB | RE | SM | SB | SC | |
| 4.88 | 70 | 1.33 | 0.95 | 78 | 200 | 337 | |
| | | 10% | 10% | 15% | 15% | 5% | 3% |
| ACT BW | ACT WW | ACT %IMF | ACT RE | SCROTAL | | | |
| 70 | 700 | 2.65 | 11.1 | 35.5 | | | |



60 Linz Whitewater 2383 ET
BULL AAA 20637317 DOB 08/21/22 TATTOO 2383

Mill Brae Identified 4031# Koupals B&B Identity#
 Mill Brae Pro Blackcap 1092
 HCC Whitewater 9010 Silveiras Conversion 8064
 18244006 Rock Creek Sara 6066 H P C A Confidence A322
 Thomas Up River 1614 Sitz Upward 307R#
 LHA Lady Up River 09-520 Thomas Carol 7595
 18244000 R B Lady Standard 305-09 LCC New Standard#
 B A Lady 6807 305

| CED | BW | WW | YW | YH | SC | HP | MILK |
|--------|--------|----------|--------|---------|------|-----|------|
| 3 | 2.5 | 74 | 132 | 0.8 | 1.56 | 5.9 | 28 |
| | | 25% | 20% | 25% | 15% | | |
| PAP | CW | MARB | RE | SM | SB | SC | |
| 3.29 | 77 | 1.10 | 1.19 | 56 | 209 | 327 | |
| | | 5% | 15% | 2% | 3% | 4% | |
| ACT BW | ACT WW | ACT %IMF | ACT RE | SCROTAL | | | |
| 76 | 745 | 2.19 | 13.4 | 38 | | | |





61

61 Linz 8'72 2324 ET
BULL AAA 20633880 DOB 07/19/22 TATTOO 2324

WAR Cavalry B063 Z044
 FF Rita 5X87 of 3F21 Ten X

Connealy Cavalry 1149#
 War CC&7 Z044 X029
 A A R Ten X 7008 S A#
 FF Rita 3F21 of 9Q23 Prophet

Jindra Acclaim#
Linz Lady Acclaim 420-8802
 19230102 RB Lady Absolute 240-420

Jindra 3rd Dimension
 Jindra Blackbird Lassy 1111
 K C F Bennett Absolute#
 RB Lady Sterling 890-240

| CED | BW | WW | YW | YH | SC | HP | MILK |
|-------|-----|------|------|-----|------|------|------|
| 7 | 1.4 | 91 | 170 | 1.0 | 0.74 | 10.1 | 24 |
| | | 2% | 1% | 10% | | | |
| PAP | CW | MARB | RE | SM | SB | SC | |
| -1.22 | 88 | 1.14 | 1.18 | 44 | 224 | 335 | |
| | | 1% | 15% | 3% | 1% | 3% | |

ACT BW 88 ACT WW 745 ACT %IMF 3.77 ACT RE 14.0 SCROTAL 37

Top 1% YW, RADG, CW, \$B



62

62 Linz Thedford 2493 ET
BULL AAA 20593242 DOB 11/22/22 TATTOO 2493

Bar R Jet Black 5063
 Hoffman Thedford
 19820180 HA Rito Lady 3839#

Connealy Black Granite#
 Bar R Iris Anita 0113
 KG Solution 0018#
 HA Rito Lady 0622

SydGen Enhance
Linz Lady Enhance 6113-0314
 19900751 LHA Lady Rampage 4202-6113

SydGen Exceed 3223#
 SydGen Rita 2618
 Quaker Hill Rampage 0A36#
 CAV Lady Identity 202-4202

| CED | BW | WW | YW | YH | SC | HP | MILK |
|------|-----|------|------|-----|------|------|------|
| 11 | 0.1 | 81 | 144 | 0.8 | 1.75 | 12.4 | 33 |
| | | 15% | 25% | 10% | 25% | 10% | 15% |
| PAP | CW | MARB | RE | SM | SB | SC | |
| 2.01 | 77 | 0.99 | 0.93 | 75 | 200 | 334 | |
| | | 5% | 20% | 15% | 25% | 5% | 3% |

ACT BW 72 ACT WW 680 ACT %IMF 2.67 ACT RE 11.5 SCROTAL 35

Balanced trait bull



63

63 Linz Man In Black 2449
BULL AAA 20594627 DOB 11/12/22 TATTOO 2449

Bar R Jet Black 5063
 LAR Man In Black
 19955191 JMB Maxine TG 2131#

Connealy Black Granite#
 Bar R Iris Anita 0113
 Sitz Top Game 561X#
 JMB Maxine Deluxe 9034#

MAR Innovation 251#
Linz Lady Inn 3189-8620
 19374720 RB Lady Complete 890-3189

Connealy Impression#
 MAR Final Kahuna 856#
 Summitcrest Complete 1P55#
 R B Lady Standard 305-890

| CED | BW | WW | YW | YH | SC | HP | MILK |
|------|-----|------|------|-----|------|------|------|
| 3 | 4.0 | 86 | 144 | 1.0 | 1.61 | 10.8 | 33 |
| | | 5% | 10% | 10% | 10% | 10% | 15% |
| PAP | CW | MARB | RE | SM | SB | SC | |
| 2.78 | 78 | 0.89 | 0.90 | 70 | 187 | 313 | |
| | | 4% | 30% | 20% | 35% | 10% | 10% |

ACT BW 68 ACT WW 730 ACT %IMF 2.35 ACT RE 14.3 SCROTAL 35.5

High caliber cow family under this bull



LINZ LADY ACCLAIM 420-8802 Donor Dam of Lot 61



LINZ LADY ENHANCE 6113-0314 Donor Dam of Lot 62



RB COMPLETE 890-3189 Grandam of Lot 63

SALE HIGHLIGHT!



64

64 Linz Limitless 2424
BULL AAA 20589473 DOB 11/06/22 TATTOO 2424

Connealy Confidence Plus#
 Baldridge Limitless
 19576523 Baldridge Isabel D753

Connealy Confidence 0100#
 Elbanna of Conanga 1209
 Mill Bar Hickok 7242#
 Baldridge Isabel Y69

G A R Sunbeam
 Happy Gran of Conanga 029K
 20132634 Happy Gertie of Conanga 8621

G A R Sunrise#
 G A R Ingenuity 3132
 Connealy Payraise
 Happy Gretta of Conanga 660K



| | |
|------|----|
| CED | 32 |
| BW | 70 |
| WW | 1 |
| YW | 5 |
| DMI | 99 |
| YH | 11 |
| SC | 58 |
| DOC | 8 |
| HP | 17 |
| CEM | 94 |
| MILK | 14 |
| MW | 16 |
| MH | 20 |
| CW | 3 |
| MARB | 39 |
| RE | 1 |
| FAT | 15 |
| TEND | 85 |

| CED | BW | WW | YW | YH | SC | HP | MILK | | |
|--------|-----|--------|------|----------|------|--------|------|---------|------|
| 10 | 1.1 | 90 | 155 | 0.8 | 0.57 | 15.5 | 29 | | |
| 20% | | 3% | 3% | 25% | | 20% | 30% | | |
| PAP | CW | MARB | RE | SM | SB | SC | | | |
| 2.12 | 65 | 0.79 | 1.33 | 94 | 173 | 318 | | | |
| | 20% | | 1% | 2% | 20% | 10% | | | |
| ACT BW | 63 | ACT WW | 775 | ACT %IMF | 2.98 | ACT RE | 14.8 | SCROTAL | 37.5 |

Super phenotype and excellent data - look him up!

SUPER DEEP AND POWERFUL!



65

65 Linz Limitless 2511 ET
BULL AAA 20609149 DOB 11/29/22 TATTOO 2511

Connealy Confidence Plus#
 Baldridge Limitless
 19576523 Baldridge Isabel D753

Connealy Confidence 0100#
 Elbanna of Conanga 1209
 Mill Bar Hickok 7242#
 Baldridge Isabel Y69

Spring Cove Reno 4021#
 SMR Henrietta Pride 8511
 19364994 Vintage Henrietta Pride 5010

KM Broken Bow 002#
 Spring Cove Liza 021
 V A R Discovery 2240#
 PF CC&7 Henrietta Pride 1044



| | |
|------|----|
| CED | 83 |
| BW | 85 |
| WW | 1 |
| YW | 5 |
| DMI | 97 |
| YH | 13 |
| SC | 59 |
| DOC | 16 |
| HP | 38 |
| CEM | 87 |
| MILK | 41 |
| MW | 22 |
| MH | 32 |
| CW | 3 |
| MARB | 55 |
| RE | 2 |
| FAT | 55 |
| TEND | 72 |

| CED | BW | WW | YW | YH | SC | HP | MILK | | |
|--------|-----|--------|------|----------|------|--------|------|---------|----|
| 3 | 1.6 | 90 | 150 | 0.6 | 0.61 | 12.9 | 28 | | |
| | | 3% | 5% | | | | | | |
| PAP | CW | MARB | RE | SM | SB | SC | | | |
| 2.42 | 68 | 0.67 | 1.10 | 89 | 165 | 303 | | | |
| | 15% | | 5% | 4% | 25% | 15% | | | |
| ACT BW | 75 | ACT WW | 735 | ACT %IMF | 4.34 | ACT RE | 12.1 | SCROTAL | 36 |

A great cow family with foot improvement and more maternal!

66 Linz Sherman 2403 ET
BULL AAA 20593113 DOB 11/01/22 TATTOO 2403

Gardens Cache
 Baldridge Sherman
 19800451 Baldridge Isabel D753

A A R Ten X 7008 S A#
 Green Garden Rita K078
 Mill Bar Hickok 7242#
 Baldridge Isabel Y69

MAR Innovation 251#
 Ruth S S D180
 18460749 Ruth S S Z63

Connealy Impression#
 MAR Final Kahuna 856#
 SydGen Mandate 6079#
 Ruth S S X73



| | |
|------|----|
| CED | 69 |
| BW | 69 |
| WW | 2 |
| YW | 1 |
| DMI | 98 |
| YH | 11 |
| SC | 35 |
| DOC | 1 |
| HP | 2 |
| CEM | 96 |
| MILK | 29 |
| MW | 1 |
| MH | 8 |
| CW | 2 |
| MARB | 6 |
| RE | 9 |
| FAT | 40 |
| TEND | 3 |

| CED | BW | WW | YW | YH | SC | HP | MILK | | |
|--------|------|--------|------|----------|------|--------|------|---------|----|
| 5 | 1.60 | 85 | 152 | 0.8 | 1.12 | 18.2 | 29 | | |
| | | 5% | 4% | 25% | | 4% | 30% | | |
| PAP | CW | MARB | RE | SM | SB | SC | | | |
| 0.60 | 71 | 1.24 | 0.85 | 58 | 201 | 319 | | | |
| | 10% | 10% | 25% | | 5% | 10% | | | |
| ACT BW | 75 | ACT WW | 700 | ACT %IMF | 3.14 | ACT RE | 12.8 | SCROTAL | 34 |

Selling after the bulls

40 COMMERCIAL HEIFERS

40 commercial Linz Heritage Angus program cattle originating in Montana. All AI'd to Northstar the same day for a 3-1-24 calving date. Received their prebreeding shots VL-5, bangs on 3-20-2023. Ultrasound 90 days after AI date to confirm bred. Received Scour Bos-9, back poured 12-1-23. Heifers from long time Linz bull customers. Calves are eligible for the Linz Buyback program. Sell in lots of 10 with the option to take all 40.



LINZ PATRIOT 0245 \$50,000 Maternal Brother to Lot 66



LINZ CAVALRY 0819 \$22,000 Maternal Brother to Lot 66



LINZ MANIFEST \$10,500 Maternal Brother to Lot 66



67



LINZ KINGSMAN 0101 \$25,000 Maternal Brother to Lot 67

Full Brothers LOTS 68-71 HIGH WEANING AND RIBEYE BULLS

68 Linz Annuity 2340 ET BULL AAA 20647108 DOB 09/06/22 TATTOO 2340

Deer Valley Growth Fund
Car Don Annuity 114
19720973 CAR Don Blackbird 935

KB-Full Measure C40
ACC Susie 9056
19408621 LHR Susie 6610-3224

Basin Payweight 1682#
Deer Valley Rita 36113
Quaker Hill Rampage OA36#
EF Blackbird 3241

Plattemere Weigh Up K360#
KB-Emma-Ten X-B02
B/R Future Direction 4268
LHR Susie 6610

| CED | BW | WW | YW | YH | SC | HP | MILK |
|---------|-----|--------|------|----------|------|--------|------|
| 9 | 0.2 | 81 | 145 | 0.9 | 0.52 | 11.1 | 34 |
| 30% | 30% | 10% | 10% | 15% | | | 10% |
| PAP | CW | MARB | RE | SM | SB | SC | |
| 4.59 | 66 | 0.93 | 0.68 | 67 | 184 | 306 | |
| | 15% | 25% | | 15% | 10% | | |
| ACT BW | 88 | ACT WW | 780 | ACT %IMF | 2.50 | ACT RE | 14.6 |
| SCROTAL | | | | | | | 36 |

| | |
|------|----|
| CED | 39 |
| BW | 64 |
| WW | 2 |
| YW | 1 |
| DMI | 86 |
| YH | 6 |
| SC | 74 |
| DOC | 8 |
| HP | 49 |
| CEM | 1 |
| MILK | 16 |
| MW | 5 |
| MH | 5 |
| CW | 2 |
| MARB | 11 |
| RE | 16 |
| FAT | 21 |
| TEND | 82 |

69 Linz Annuity 2347 ET BULL AAA 20647110 DOB 09/14/22 TATTOO 2347

Deer Valley Growth Fund
Car Don Annuity 114
19720973 CAR Don Blackbird 935

KB-Full Measure C40
ACC Susie 9056
19408621 LHR Susie 6610-3224

Basin Payweight 1682#
Deer Valley Rita 36113
Quaker Hill Rampage OA36#
EF Blackbird 3241

Plattemere Weigh Up K360#
KB-Emma-Ten X-B02
B/R Future Direction 4268
LHR Susie 6610

| CED | BW | WW | YW | YH | SC | HP | MILK |
|---------|------|--------|------|----------|------|--------|------|
| 8 | 2.10 | 80 | 138 | 0.8 | 0.94 | 14.0 | 24 |
| 35% | | 10% | 15% | 25% | | 30% | |
| PAP | CW | MARB | RE | SM | SB | SC | |
| 2.06 | 67 | 1.07 | 0.67 | 81 | 191 | 329 | |
| | 15% | 15% | | 10% | 10% | 4% | |
| ACT BW | 90 | ACT WW | 755 | ACT %IMF | 4.23 | ACT RE | 13.6 |
| SCROTAL | | | | | | | 40 |

| | |
|------|----|
| CED | 68 |
| BW | 88 |
| WW | 5 |
| YW | 9 |
| DMI | 82 |
| YH | 11 |
| SC | 47 |
| DOC | 8 |
| HP | 33 |
| CEM | 6 |
| MILK | 61 |
| MW | 24 |
| MH | 16 |
| CW | 5 |
| MARB | 9 |
| RE | 34 |
| FAT | 35 |
| TEND | 46 |

70 Linz Annuity 2371 ET BULL AAA 20635478 DOB 09/16/22 TATTOO 2371

Deer Valley Growth Fund
Car Don Annuity 114
19720973 CAR Don Blackbird 935

KB-Full Measure C40
ACC Susie 9056
19408621 LHR Susie 6610-3224

Basin Payweight 1682#
Deer Valley Rita 36113
Quaker Hill Rampage OA36#
EF Blackbird 3241

Plattemere Weigh Up K360#
KB-Emma-Ten X-B02
B/R Future Direction 4268
LHR Susie 6610

| CED | BW | WW | YW | YH | SC | HP | MILK |
|---------|-----|--------|------|----------|------|--------|------|
| 6 | 0.6 | 88 | 149 | 0.9 | 1.14 | 12.1 | 28 |
| | 35% | 3% | 5% | 15% | 35% | | |
| PAP | CW | MARB | RE | SM | SB | SC | |
| 2.98 | 72 | 0.52 | 0.89 | 81 | 165 | 295 | |
| | 10% | | 20% | 10% | 25% | 15% | |
| ACT BW | 85 | ACT WW | 705 | ACT %IMF | 3.00 | ACT RE | 12.8 |
| SCROTAL | | | | | | | 35 |

| | |
|------|----|
| CED | 56 |
| BW | 54 |
| WW | 2 |
| YW | 6 |
| DMI | 93 |
| YH | 11 |
| SC | 33 |
| DOC | 5 |
| HP | 28 |
| CEM | 4 |
| MILK | 33 |
| MW | 13 |
| MH | 20 |
| CW | 5 |
| MARB | 53 |
| RE | 11 |
| FAT | 40 |
| TEND | 88 |

71 Linz Annuity 2712 BULL AAA 20492444 DOB 07/23/22 TATTOO 2712

Deer Valley Growth Fund
Car Don Annuity 114
19720973 CAR Don Blackbird 935

KB-Full Measure C40
ACC Susie 9056
19408621 LHR Susie 6610-3224

Basin Payweight 1682#
Deer Valley Rita 36113
Quaker Hill Rampage OA36#
EF Blackbird 3241

Plattemere Weigh Up K360#
KB-Emma-Ten X-B02
B/R Future Direction 4268
LHR Susie 6610

| CED | BW | WW | YW | YH | SC | HP | MILK |
|---------|-----|--------|------|----------|------|--------|------|
| 4 | 3.6 | 95 | 167 | 1.2 | 1.06 | 14.3 | 31 |
| | | 1% | 1% | 3% | | 30% | 20% |
| PAP | CW | MARB | RE | SM | SB | SC | |
| 1.23 | 89 | 1.02 | 0.86 | 72 | 215 | 351 | |
| | 1% | 20% | 25% | 30% | 2% | 1% | |
| ACT BW | 73 | ACT WW | 735 | ACT %IMF | 3.39 | ACT RE | 12.4 |
| SCROTAL | | | | | | | 38 |

| | |
|------|----|
| CED | 67 |
| BW | 95 |
| WW | 1 |
| YW | 2 |
| DMI | 86 |
| YH | 3 |
| SC | 32 |
| DOC | 8 |
| HP | 30 |
| CEM | 13 |
| MILK | 23 |
| MW | 6 |
| MH | 16 |
| CW | 1 |
| MARB | 11 |
| RE | 20 |
| FAT | 16 |
| TEND | 82 |



72

72

Linz Conclusion ET
BULL AAA 20508382 DOB 10/18/22 TATTOO 2925

K C F Bennett Summation
V A R Conclusion 0234
 19697625 Sandpoint Blackbird 8809

K C F Bennett Consent Y75#
 Thomas Patricia 9705
 Connealy Onward#
 Riverbend Blackbird 4301

Basin Payweight 1682#
Linz Lady Payweight 453-7195
 18925979 RB Lady Denver 167-453

Basin Payweight 006S#
 21AR O Lass 7017
 EXAR Denver 2002B#
 R B Lady Party 167-305



| | |
|------|----|
| CED | 11 |
| BW | 32 |
| WW | 9 |
| YW | 8 |
| DMI | 97 |
| YH | 74 |
| SC | 16 |
| DOC | 21 |
| HP | 76 |
| CEM | 26 |
| MILK | 17 |
| MW | 22 |
| MH | 75 |
| CW | 13 |
| MARB | 46 |
| RE | 12 |
| FAT | 75 |
| TEND | 79 |

| CE | BW | WW | YW | YH | SC | HP | MILK |
|--------|------|--------|------|----------|------|---------|------|
| 15 | -0.4 | 83 | 151 | 0.5 | 1.59 | 8.3 | 32 |
| 3% | 20% | 10% | 5% | 15% | | | 15% |
| PAP | CW | MARB | RE | SM | SB | SC | |
| 0.26 | 75 | 0.58 | 1.00 | 60 | 169 | 279 | |
| 30% | 10% | | 10% | | 20% | 25% | |
| ACT BW | 73 | ACT WW | 800 | ACT %IMF | 3.06 | ACT RE | 13.7 |
| | | | | | | SCROTAL | 40 |

Impressive CED and TOP 5% YW



LINZ LADY PAYWEIGHT 453-7195 Donor Dam of Lot 72, 82

73

Linz Intimidator 2705
BULL AAA 20503987 DOB 07/21/22 TATTOO 2705

S S Enforcer E812
V A R Intimidator 0486
 19824582 Baldrige Blackbird E140

SydGen Enhance
 S S Miss Daybreak K011 3K17#
 Poss Easy Impact 0119
 Baldrige Blackbird A030

Baldrige Colonel C251#
Linz Lady COL-202-8409
 19404087 R B Lady 02-202

baldrige Xpand x743
 Baldrige Isabel Y69
 Connealy Final Product#
 R B Lady Standard 305-02



| | |
|------|-----|
| CED | 90 |
| BW | 83 |
| WW | 1 |
| YW | 1 |
| DMI | 100 |
| YH | 2 |
| SC | 6 |
| DOC | 32 |
| HP | 48 |
| CEM | 50 |
| MILK | 25 |
| MW | 1 |
| MH | 1 |
| CW | 1 |
| MARB | 46 |
| RE | 1 |
| FAT | 5 |
| TEND | 67 |

| CE | BW | WW | YW | YH | SC | HP | MILK |
|--------|-----|--------|------|----------|------|---------|------|
| 3 | 2.7 | 91 | 173 | 1.1 | 1.44 | 12.4 | 29 |
| | | 2% | 1% | 5% | 20% | | 30% |
| PAP | CW | MARB | RE | SM | SB | SC | |
| 0.25 | 86 | 0.72 | 1.13 | 42 | 203 | 305 | |
| 30% | 2% | | 4% | | 4% | 10% | |
| ACT BW | 74 | ACT WW | 720 | ACT %IMF | 2.78 | ACT RE | 12.7 |
| | | | | | | SCROTAL | 34 |

TOP 1% YW, RADG, \$F



73

74

Linz Intimidator 2343 ET
BULL AAA 20651749 DOB 09/12/22 TATTOO 2343

S S Enforcer E812
V A R Intimidator 0486
 19824582 Baldrige Blackbird E140

SydGen Enhance
 S S Miss Daybreak K011 3K17#
 Poss Easy Impact 0119
 Baldrige Blackbird A030

ECO Lombardi 1512
Powell Erica 8397
 19243736 Williams Prop Erica 255 -895

V A R Discovery 2240#
 RB Lady 7125-890-2170
 G A R Prophet#
 Williams Erica 812



| | |
|------|----|
| CED | 59 |
| BW | 41 |
| WW | 1 |
| YW | 1 |
| DMI | 99 |
| YH | 23 |
| SC | 59 |
| DOC | 6 |
| HP | 11 |
| CEM | 55 |
| MILK | 11 |
| MW | 10 |
| MH | 36 |
| CW | 4 |
| MARB | 37 |
| RE | 17 |
| FAT | 43 |
| TEND | 61 |

| CE | BW | WW | YW | YH | SC | HP | MILK |
|--------|-----|--------|------|----------|------|---------|------|
| 6 | 0.7 | 98 | 172 | 0.7 | 0.64 | 15.1 | 29 |
| | | 1% | 1% | 30% | | 20% | 30% |
| PAP | CW | MARB | RE | SM | SB | SC | |
| 2.41 | 69 | 0.88 | 0.80 | 83 | 167 | 300 | |
| | 15% | 30% | 30% | 10% | 25% | 15% | |
| ACT BW | 90 | ACT WW | 735 | ACT %IMF | 2.18 | ACT RE | 12.7 |
| | | | | | | SCROTAL | 36 |

Top 1% WW, YW, \$W



74



75

Linz Patriot 2471
BULL AAA 20584293 DOB 11/21/22 TATTOO 2471

Connealy Confidence Plus#
Linz Patriot 0245
 19703083 Ruth S S D180

Connealy Confidence 0100#
 Elbanna of Conanga 1209
 MAR Innovation 251#
 Ruth S S Z63

DL Dually
Linz Blackcap 5085-0304
 19794167 Spruce Mtn Blackcap 5085

DL Sonic 444#
 DL Incentive 2103
 A A R Ten X 7008 S A#
 V A R Blackcap 9319

| | |
|------|----|
| CED | 38 |
| BW | 36 |
| WW | 4 |
| YW | 4 |
| DMI | 98 |
| YH | 17 |
| SC | 93 |
| DOC | 73 |
| HP | 24 |
| MILK | 33 |
| CEM | 65 |
| MW | 14 |
| MH | 24 |
| CW | 5 |
| MARB | 9 |
| RE | 5 |
| FAT | 36 |
| TEND | 75 |



| CED | BW | WW | YW | YH | SC | HP | MILK |
|------|-----|------|------|-----|------|------|------|
| 11 | 0.0 | 83 | 145 | 0.7 | 0.10 | 15.4 | 23 |
| 15% | 25% | 10% | 10% | 30% | | 20% | |
| PAP | CW | MARB | RE | SM | SB | SC | |
| 1.97 | 73 | 1.14 | 1.00 | 73 | 200 | 332 | |
| | 10% | 15% | 10% | 25% | 5% | 3% | |

| | | | | | | | | | |
|--------|----|--------|-----|----------|------|--------|------|---------|----|
| ACT BW | 65 | ACT WW | 670 | ACT %IMF | 3.06 | ACT RE | 11.6 | SCROTAL | 35 |
|--------|----|--------|-----|----------|------|--------|------|---------|----|



LINZ LADY SIGNAL 453-97176 Donor Dam of Lot 76



LINZ LADY VINDICATE 2477 \$35,000 Full Sister to Lot 76

76

Linz Vindicate 2516 ET
BULL AAA 20607241 DOB 12/02/22 TATTOO 2516

Connealy National 390C
Connealy Vindicate 0366
 19986868 Binda of Conanga 833J

Deer Valley Patriot 3222#
 Eliza of Conanga 390C
 Connealy Legendary 644L
 Brandie of Conanga 6932

V A R Signal 7244
Linz Lady Signal 453-97176
 19654972 RB Lady Denver 167-453

Basin Payweight 1682#
 PF CC&7 Henrietta Pride 1044
 EXAR Denver 2002B#
 R B Lady Party 167-305

| | |
|------|----|
| CED | 54 |
| BW | 71 |
| WW | 3 |
| YW | 4 |
| DMI | 85 |
| YH | 30 |
| SC | 13 |
| DOC | 11 |
| HP | 9 |
| CEM | 15 |
| MILK | 53 |
| MW | 9 |
| MH | 17 |
| CW | 2 |
| MARB | 17 |
| RE | 4 |
| FAT | 83 |
| TEND | 76 |



| CED | BW | WW | YW | YH | SC | HP | MILK |
|------|-----|------|------|-----|------|------|------|
| 10 | 1.6 | 87 | 150 | 0.7 | 1.62 | 14.4 | 27 |
| 20% | | 4% | 5% | 30% | 10% | 30% | |
| PAP | CW | MARB | RE | SM | SB | SC | |
| 3.31 | 79 | 0.92 | 1.09 | 79 | 194 | 331 | |
| | 4% | 25% | 5% | 15% | 10% | 3% | |

| | | | | | | | | | |
|--------|----|--------|-----|----------|------|--------|------|---------|------|
| ACT BW | 65 | ACT WW | 685 | ACT %IMF | 2.56 | ACT RE | 11.0 | SCROTAL | 36.5 |
|--------|----|--------|-----|----------|------|--------|------|---------|------|

77

Linz Vindicate 2468 ET
BULL AAA 20607226 DOB 11/21/22 TATTOO 2468

Connealy National 390C
Connealy Vindicate 0366
 19986868 Binda of Conanga 833J

Deer Valley Patriot 3222#
 Eliza of Conanga 390C
 Connealy Legendary 644L
 Brandie of Conanga 6932

Connealy Confidence Plus#
Linz Ruth Plus D180-0237
 19703081 Ruth S S D180

Connealy Confidence 0100#
 Elbanna of Conanga 1209
 MAR Innovation 251#
 Ruth S S Z63

| | |
|------|-----|
| CED | 8 |
| BW | 7 |
| WW | 38 |
| YW | 15 |
| DMI | 74 |
| YH | 100 |
| SC | 98 |
| DOC | 52 |
| HP | 88 |
| CEM | 66 |
| MILK | 67 |
| MW | 34 |
| MH | 91 |
| CW | 44 |
| MARB | 8 |
| RE | 6 |
| FAT | 69 |
| TEND | 63 |



| CED | BW | WW | YW | YH | SC | HP | MILK |
|------|------|------|------|------|-------|-----|------|
| 13 | -1.6 | 68 | 126 | -0.4 | -0.38 | 8.1 | 24 |
| 10% | 10% | | 30% | | | | |
| PAP | CW | MARB | RE | SM | SB | SC | |
| 3.84 | 56 | 1.26 | 1.04 | 54 | 198 | 311 | |
| | 35% | 10% | 10% | 10% | 10% | 10% | |

| | | | | | | | | | |
|--------|----|--------|-----|----------|------|--------|------|---------|----|
| ACT BW | 71 | ACT WW | 680 | ACT %IMF | 2.75 | ACT RE | 11.3 | SCROTAL | 34 |
|--------|----|--------|-----|----------|------|--------|------|---------|----|

Heifer Bulls!

A WORD ABOUT HEIFER BULLS

CED EPD is to be used when mating bulls to virgin heifers. Generally an 8 or higher CED bull will be safe for heifers. All bulls in this sale should not present any birth weight issues on cows. In fact, more calves are born too light as opposed to too heavy in recent years.

78

Linz Vindicate 2485 ET
BULL AAA 20607232 DOB 11/21/22 TATTOO 2485

Connealy National 390C
Connealy Vindicate 0366
 19986868 Binda of Conanga 833J

Deer Valley Patriot 3222#
 Eliza of Conanga 390C
 Connealy Legendary 644L
 Brandie of Conanga 6932

Connealy Confidence Plus#
Linz Ruth Plus D180-0237
 19703081 Ruth S S D180

Connealy Confidence 0100#
 Elbanna of Conanga 1209
 MAR Innovation 251#
 Ruth S S Z63

| | |
|------|----|
| CED | 6 |
| BW | 18 |
| WW | 38 |
| YW | 46 |
| DMI | 47 |
| YH | 95 |
| SC | 71 |
| DOC | 51 |
| HP | 37 |
| CEM | 19 |
| MILK | 23 |
| MW | 39 |
| MH | 78 |
| CW | 22 |
| MARB | 22 |
| RE | 1 |
| FAT | 60 |
| TEND | 90 |



| CED | BW | WW | YW | YH | SC | HP | MILK |
|------|-----|------|------|-----|------|------|------|
| 10 | 1.0 | 69 | 122 | 0.1 | 0.52 | 13.1 | 31 |
| 20% | | 35% | 35% | | | | 20% |
| PAP | CW | MARB | RE | SM | SB | SC | |
| 3.35 | 70 | 0.95 | 1.28 | 64 | 200 | 323 | |
| | 10% | 25% | 1% | | 5% | 5% | |

| | | | | | | | | | |
|--------|----|--------|-----|----------|------|--------|------|---------|----|
| ACT BW | 70 | ACT WW | 670 | ACT %IMF | 2.82 | ACT RE | 11.9 | SCROTAL | 34 |
|--------|----|--------|-----|----------|------|--------|------|---------|----|



79 Linz Breakthrough 3152 ET
BULL AAA 20626636 DOB 01/05/23 TATTOO 3152

G A R Prophet K263
Beal Breakthrough
 19829112 H P C A Sure Fire S6

G A R Prophet#
 Chair Rock 5050 G A R 1131
 G A R Sure Fire#
 H P C A Ingenuity A372

EXAR Guru 8719B
Wilks Henrietta 1090
 19999977 Vintage Henrietta Pride 6189

EXAR Monumental 6056B
 EXAR Blackcap 9384
 V A R Empire 3037
 P F C C&7 Henrietta Pride 1044

| | | | | | | | | | |
|--------|-----|--------|------|----------|------|--------|------|---------|------|
| CED | BW | WW | YW | YH | SC | HP | MILK | | |
| 11 | 2.0 | 88 | 166 | 1.1 | 1.09 | 14.8 | 34 | | |
| 15% | | 3% | 1% | 5% | 35% | 25% | 10% | | |
| PAP | CW | MARB | RE | SM | SB | SC | | | |
| 0.86 | 76 | 1.33 | 1.42 | 84 | 224 | 375 | | | |
| | 5% | 10% | 1% | 10% | 1% | 1% | | | |
| ACT BW | 79 | ACT WW | 760 | ACT %IMF | 3.12 | ACT RE | 13.6 | SCROTAL | 33.5 |



80 Linz Breakthrough 3166 ET
BULL AAA 20626732 DOB 01/28/23 TATTOO 3166

G A R Prophet K263
Beal Breakthrough
 19829112 H P C A Sure Fire S6

G A R Prophet#
 Chair Rock 5050 G A R 1131
 G A R Sure Fire#
 H P C A Ingenuity A372

V A R Discovery 2240#
Black Gold Rita K6014
 18784825 G A R 5050 New Design 2553

G A R Prophet#
 Chair Rock 5050 G A R 1131
 G A R Sure Fire#
 H P C A Ingenuity A372

A A R Ten X 7008 S A#
 Deer Valley Rita 0308
 G A R New Design 5050#
 G A R Progress 830

| | | | | | | | | | |
|--------|-----|--------|------|----------|------|--------|------|---------|------|
| CED | BW | WW | YW | YH | SC | HP | MILK | | |
| 10 | 0.6 | 89 | 161 | 0.8 | 0.22 | 12.8 | 32 | | |
| 20% | 35% | 3% | 2% | 25% | | | 15% | | |
| PAP | CW | MARB | RE | SM | SB | SC | | | |
| 0.82 | 87 | 1.23 | 1.45 | 75 | 229 | 372 | | | |
| | 1% | 10% | 1% | 25% | 1% | 1% | | | |
| ACT BW | 81 | ACT WW | 653 | ACT %IMF | 4.29 | ACT RE | 14.0 | SCROTAL | 33.5 |



81 Linz Breakthrough 2456
BULL AAA 20593291 DOB 11/13/22 TATTOO 2456

G A R Prophet K263
Beal Breakthrough
 19829112 H P C A Sure Fire S6

G A R Prophet#
 Chair Rock 5050 G A R 1131
 G A R Sure Fire#
 H P C A Ingenuity A372

EXAR Monumental 6056B
WSC Rita G323
 19623398 SJH Total Impactof9026 2738

3F Epic 4631#
 FWY 7008 of C085 4029
 Poss Total Impact 745#
 CAM-OAF Rita 9026

| | | | | | | | | | |
|--------|------|--------|------|----------|-------|--------|------|---------|----|
| CED | BW | WW | YW | YH | SC | HP | MILK | | |
| 15 | -1.7 | 76 | 135 | 0.7 | -0.84 | 10.5 | 26 | | |
| 3% | 5% | 20% | 15% | 30% | | | | | |
| PAP | CW | MARB | RE | SM | SB | SC | | | |
| -1.06 | 66 | 1.32 | 1.29 | 62 | 206 | 329 | | | |
| | 10% | 15% | 10% | 1% | 4% | 4% | | | |
| ACT BW | 60 | ACT WW | 690 | ACT %IMF | 4.00 | ACT RE | 12.3 | SCROTAL | 33 |



| | | | | | | | |
|-----|----|-----|-----|------|-----|------|------|
| CED | BW | WW | YW | YH | SC | HP | MILK |
| 26 | 19 | 24 | 17 | 23 | 100 | 69 | 37 |
| 89 | 89 | 23 | 100 | 69 | 37 | 75 | 52 |
| MW | 35 | MH | 17 | CW | 7 | MARB | 6 |
| RE | 1 | FAT | 13 | TEND | 85 | | |

BEAL BREAKTHROUGH Sire of Lots 79-81

#14 Bull in the breed for registrations in 2023.
 Incredible ability to inject carcass!

A set of paternal brothers with off the chart numbers!

\$MATERNAL vs \$BEEF vs \$COMBINATION

Dollar indexes are made to make quick and broad selection decisions. \$M tries to find more profitable maternal genetics. \$B tries to find the more profitable terminal genetics. \$C tries to find the most profitable genetics of both. While we use these, they are not always the best way to dissect genetics as certain traits can influence the indexes more than others. Use the EPDs of the traits your wanting to improve before the selection of an index only.



82



Linz Horizon 2350 ET
BULL AAA 20647839 DOB 09/20/22 TATTOO 2350

G A R Sunbeam
PCC Horizon 025
 19845469 Pohlman Barbara 8178

G A R Sunrise#
 G A R Ingenuity 3132
 Connealy Confidence Plus#
 Pohlman Barbara 6861

Basin Payweight 1682#
Linz Lady Payweight 453-7195
 18925979 RB Lady Denver 167-453

Basin Payweight 006S#
 21AR O Lass 7017
 EXAR Denver 2002B#
 R B Lady Party 167-305



| | |
|------|----|
| CED | 3 |
| BW | 2 |
| WW | 47 |
| YW | 45 |
| DMI | 52 |
| YH | 40 |
| SC | 44 |
| DOC | 89 |
| HP | 39 |
| CEM | 14 |
| MILK | 33 |
| MW | 48 |
| MH | 39 |
| CW | 17 |
| MARB | 7 |
| RE | 16 |
| FAT | 43 |
| TEND | 73 |



| CED | BW | WW | YW | YH | SC | HP | MILK | | |
|--------|------|--------|------|----------|------|--------|------|---------|----|
| 12 | -0.6 | 70 | 127 | 0.6 | 0.80 | 11.5 | 32 | | |
| 10% | 15% | 30% | 25% | | | | 15% | | |
| PAP | CW | MARB | RE | SM | SB | SC | | | |
| 0.98 | 72 | 1.15 | 1.01 | 72 | 208 | 342 | | | |
| | 10% | 15% | 10% | 30% | 3% | 2% | | | |
| ACT BW | 77 | ACT WW | 700 | ACT %IMF | 3.43 | ACT RE | 12.6 | SCROTAL | 38 |



LINZ LADY PAYWEIGHT 453-7195 Donor Dam of Lot 82



BALDCO EMULOTA 614 Donor Dam of Lot 83



83



Linz Cavalry 2309 ET
BULL AAA 20647047 DOB 07/18/22 TATTOO 2309

Connealy Cavalry 1149#
WAR Cavalry B063 Z044
 17979842 War CC&7 Z044 X029

Connealy Consensus#
 Brista of Conanga 927T
 SydGen C C & 7#
 War Game Day X029 U239

Sitz Upward 307R#
Baldco Emulota 614
 18636709 JMB Emulota 013

Connealy Onward#
 Sitz Henrietta Pride 81M
 S A V 004 Predominant 4438#
 BAR S Emulota 5426#



| | |
|------|-----|
| CED | 67 |
| BW | 67 |
| WW | 5 |
| YW | 4 |
| DMI | 100 |
| YH | 6 |
| SC | 14 |
| DOC | 28 |
| HP | 35 |
| CEM | 94 |
| MILK | 17 |
| MW | 18 |
| MH | 12 |
| CW | 2 |
| MARB | 32 |
| RE | 2 |
| FAT | 15 |
| TEND | 62 |



| CED | BW | WW | YW | YH | SC | HP | MILK | | |
|--------|-----|--------|------|----------|------|--------|------|---------|------|
| 8 | 1.9 | 80 | 149 | 1.0 | 1.37 | 14.4 | 32 | | |
| 35% | | 10% | 5% | 10% | 20% | 30% | 15% | | |
| PAP | CW | MARB | RE | SM | SB | SC | | | |
| 0.34 | 84 | 0.86 | 1.10 | 64 | 195 | 317 | | | |
| 35% | 2% | 30% | 5% | | 10% | 10% | | | |
| ACT BW | 82 | ACT WW | 695 | ACT %IMF | 2.25 | ACT RE | 13.3 | SCROTAL | 37.5 |



84



Linz Magnitude 2717
BULL AAA 20492445 DOB 07/23/22 TATTOO 2717

Deer Valley Patriot 3222#
MG Magnitude
 19467117 MG Erroline 8E

Connealy Capitalist 028#
 Deer Valley Rita 0274
 HAYNES Outright 452#
 M A G Erroline 1B

BUBS Southern Charm AA31
THM Rita Southern Charm 965
 19744890 THM Rita Granite 386-573

Silveiras Conversion 8064
 Hickory Hill Erica 009
 Connealy Black Granite#
 RB Rita Tour 03-386



| | |
|------|----|
| CED | 42 |
| BW | 52 |
| WW | 11 |
| YW | 23 |
| DMI | 79 |
| YH | 52 |
| SC | 64 |
| DOC | 83 |
| HP | 27 |
| CEM | 63 |
| MILK | 28 |
| MW | 18 |
| MH | 44 |
| CW | 13 |
| MARB | 38 |
| RE | 1 |
| FAT | 18 |
| TEND | 90 |



| CED | BW | WW | YW | YH | SC | HP | MILK | | |
|--------|-----|--------|------|----------|------|--------|------|---------|------|
| 8 | 1.3 | 85 | 140 | 0.6 | 0.63 | 14.4 | 28 | | |
| 35% | | 5% | 15% | | | 30% | | | |
| PAP | CW | MARB | RE | SM | SB | SC | | | |
| 0.16 | 72 | 0.87 | 1.43 | 69 | 189 | 314 | | | |
| 30% | 10% | 30% | 1% | 35% | 10% | 10% | | | |
| ACT BW | 64 | ACT WW | 725 | ACT %IMF | 3.85 | ACT RE | 14.5 | SCROTAL | 36.5 |



85



LINZ EXEMPLIFY Maternal Brother of Lot 86



MAR ERICA 1617 Donor Dam of Lot 86

85

Linz Turn Key 2709

BULL AAA 20509987 DOB 07/21/22 TATTOO 2709

Ellingson Three Rivers 8062
Ellingson Turn Key 0170
19853322 EA Miss Blackbird 5054

Linz Shifting Gears 6152
Linz Blackcap Gears 5085-9749
19521499 Spruce Mtn Blackcap 5085

Ellingson Homestead 6030
EA Emblynnette 6279
Koupal Advance 28#
EA Miss Blackbird 3223
Musgrave Aviator#
Lha Lady 116-410
A A R Ten X 7008 S A#
V A R Blackcap 9319



| CED | BW | WW | YW | YH | SC | HP | MILK |
|------|-----|------|------|-----|------|------|------|
| 9 | 0.6 | 70 | 129 | 0.3 | 1.28 | 12.7 | 27 |
| 30% | 35% | 30% | 25% | | 25% | | |
| PAP | CW | MARB | RE | SM | SB | SC | |
| 1.34 | 66 | 0.81 | 0.93 | 85 | 183 | 322 | |
| | 15% | 35% | 15% | 10% | 15% | 5% | |

ACT BW 65 ACT WW 700 ACT %IMF 2.38 ACT RE 12.8 SCROTAL 36.5

HDSOK

| | |
|------|----|
| CED | 48 |
| BW | 50 |
| WW | 6 |
| YW | 7 |
| DMI | 86 |
| YH | 20 |
| SC | 23 |
| DOC | 89 |
| HP | 31 |
| CEM | 13 |
| MILK | 26 |
| MW | 33 |
| MH | 28 |
| CW | 2 |
| MARB | 37 |
| RE | 7 |
| FAT | 52 |
| TEND | 74 |

86

Linz Turn Key 2728 ET

BULL AAA 20509991 DOB 07/30/22 TATTOO 2728

Ellingson Three Rivers 8062
Ellingson Turn Key 0170
19853322 EA Miss Blackbird 5054

R B Tour Of Duty 177#
M A R Erica 1617
18499813 MAR Erica Rito 1402

Ellingson Homestead 6030
EA Emblynnette 6279
Koupal Advance 28#
EA Miss Blackbird 3223
Werner War Party 2417#
B A Lady 6807 305
A A R Ten X 7008 S A#
Highwood Erica Rito 209



| CED | BW | WW | YW | YH | SC | HP | MILK |
|------|-----|------|------|-----|------|------|------|
| -4 | 4.0 | 88 | 155 | 0.9 | 0.65 | 16.3 | 34 |
| | | 3% | 3% | 15% | | 15% | 10% |
| PAP | CW | MARB | RE | SM | SB | SC | |
| 2.92 | 89 | 0.71 | 0.99 | 89 | 199 | 347 | |
| | 1% | | 10% | 4% | 5% | 2% | |

ACT BW 68 ACT WW 730 ACT %IMF 3.33 ACT RE 11.0 SCROTAL 37.5

HDSOK

| | |
|------|----|
| CED | 99 |
| BW | 92 |
| WW | 1 |
| YW | 2 |
| DMI | 99 |
| YH | 2 |
| SC | 62 |
| DOC | 55 |
| HP | 4 |
| CEM | 18 |
| MILK | 6 |
| MW | 19 |
| MH | 7 |
| CW | 1 |
| MARB | 55 |
| RE | 2 |
| FAT | 8 |
| TEND | 23 |

87

Linz Magnum AI 2311 ET

BULL AAA 20647818 DOB 09/20/22 TATTOO 2311

Mead Magnitude
AF Magnum AI 8084
19436773 AF Miss Annie 4051

Hoover No Doubt
Linz Lady Doubt 355-7163
18957252 RB Lady Product 185-355

K C F Bennett Southside#
Mead Primrose N198#
GAR-EGL Protege#
AF Miss Annie 9080#
Mogck Bullseye#
Miss Blackcap Ellston J2
Connealy Final Product#
R B Lady Credence 185-890#



| CED | BW | WW | YW | YH | SC | HP | MILK |
|------|-----|------|------|-----|------|-----|------|
| 4 | 2.6 | 85 | 149 | 0.8 | 1.05 | 6.3 | 20 |
| | | 5% | 5% | 25% | | | |
| PAP | CW | MARB | RE | SM | SB | SC | |
| 3.41 | 66 | 0.86 | 0.61 | 59 | 177 | 289 | |
| | 15% | 30% | | | 15% | 20% | |

ACT BW 78 ACT WW 685 ACT %IMF 3.21 ACT RE 10.8 SCROTAL 34.5

HDSOK

| | |
|------|----|
| CED | 32 |
| BW | 31 |
| WW | 6 |
| YW | 10 |
| DMI | 83 |
| YH | 23 |
| SC | 33 |
| DOC | 7 |
| HP | 93 |
| CEM | 34 |
| MILK | 92 |
| MW | 23 |
| MH | 22 |
| CW | 10 |
| MARB | 23 |
| RE | 53 |
| FAT | 56 |
| TEND | 49 |

88

Linz Magnum 2896

BULL AAA 20754357 DOB 10/02/22 TATTOO 2896

Mead Magnitude
AF Magnum AI 8084
19436773 AF Miss Annie 4051

EXAR Monumental 6056B
RMRK Blackbird 7398
19373241 RMRK Blackbird 6124

K C F Bennett Southside#
Mead Primrose N198#
GAR-EGL Protege#
AF Miss Annie 9080#
3F Epic 4631#
FWY 7008 of C085 4029
Quaker Hill Rampage OA36#
Riverbend Blackbird T1088



| CED | BW | WW | YW | YH | SC | HP | MILK |
|------|-----|------|------|-----|------|-----|------|
| 9 | 3.0 | 72 | 130 | 0.7 | 0.46 | 7.2 | 22 |
| 30% | | 25% | 25% | 30% | | | |
| PAP | CW | MARB | RE | SM | SB | SC | |
| 1.39 | 49 | 1.11 | 1.25 | 55 | 176 | 283 | |
| | | 15% | 2% | | 15% | 25% | |

ACT BW 84 ACT WW 700 ACT %IMF 4.15 ACT RE 15.8 SCROTAL 38

HDSOK

| | |
|------|----|
| CED | 43 |
| BW | 84 |
| WW | 12 |
| YW | 20 |
| DMI | 85 |
| YH | 16 |
| SC | 80 |
| DOC | 36 |
| HP | 93 |
| CEM | 2 |
| MILK | 70 |
| MW | 48 |
| MH | 53 |
| CW | 23 |
| MARB | 8 |
| RE | 1 |
| FAT | 26 |
| TEND | 28 |

#1 HIGHEST RIBEYE BULL IN THE SALE



89

LOT 89

#1 CED EPD BULL IN THE SALE



90



LINZ LADY PRESIDENT 3189-9221 \$210,000 Dam of Lot 90

89 Linz Public Service 2491
BULL AAA 20636772 DOB 11/21/22 TATTOO 2491

Deer Valley Growth Fund
44 Public Service 9415
 19683394 Quaker Hill Blackcap 5A18

Sitz Powerball 643D
EXAR Evas 9378
 19389383 EXAR Evas 5614

Basin Payweight 1682#
 Deer Valley Rita 36113
 Deer Valley All In#
 Quaker Hill Blackcap 0A38

Raven Powerball 53#
 Sitz Barbaramere Jet 144B
 Sitz Top Game 561X#
 EXAR Evas 7223

| CED | BW | WW | YW | YH | SC | HP | MILK |
|--------|--------|----------|--------|--------|---------|------|------|
| 18 | -3.8 | 60 | 118 | 0.2 | 0.30 | 14.6 | 33 |
| 1% | 1% | | | | | 25% | 15% |
| PAP | CW | MARB | RE | SM | SB | SC | |
| 2.58 | 46 | 1.21 | 0.77 | 82 | 177 | 312 | |
| | | 10% | 35% | 10% | 15% | 10% | |
| ACT BW | ACT WW | ACT %IMF | ACT RE | ACT RE | SCROTAL | | |
| 66 | 705 | 4.04 | 11.8 | 11.8 | 35.5 | | |



90 Linz Trail Boss 2342 ET
BULL AAA 20647105 DOB 09/12/22 TATTOO 2342

Ferguson Trailblazer 239E
Brumfield Trail Boss 057
 19755898 CAV Lady Payweight 5608-7560

S A V President 6847
Linz Lady President 3189-9221
 19450773 RB Lady Complete 890-3189

V A R Discovery 2240#
 Molitor999 Barbella 940-3012#
 Basin Payweight 1682#
 CAV Lady Reserve 167-5608

Coleman Charlo 0256#
 S A V Blackcap May 4136
 Summitcrest Complete 1P55#
 R B Lady Standard 305-890

| CED | BW | WW | YW | YH | SC | HP | MILK |
|--------|--------|----------|--------|--------|---------|------|------|
| 6 | 1.6 | 67 | 121 | 0.4 | 0.40 | 14.1 | 33 |
| | | | 35% | | | 30% | 15% |
| PAP | CW | MARB | RE | SM | SB | SC | |
| 3.05 | 51 | 0.90 | 0.93 | 78 | 168 | 296 | |
| | | 30% | 15% | 15% | 25% | 15% | |
| ACT BW | ACT WW | ACT %IMF | ACT RE | ACT RE | SCROTAL | | |
| 79 | 735 | 2.38 | 12.0 | 12.0 | 37 | | |



91 Linz Iconic 2374 ET
BULL AAA 20635640 DOB 09/18/22 TATTOO 2374

Musgrave 316 Stunner
DB Iconic 695
 19611994 DB Ms Discovery D13

Byergo Titus 6340
Linz Erica Titus 1400-9138
 19444100 MAR Erica Rito 1400

LD Capitalist 316#
 MCATL Blackbird 831-1378#
 V A R Discovery 2240#
 DB Ms Final Tool 4120

Byergo Black Magic 3348
 Byergo Miss Elia 2834#
 A A R Ten X 7008 S A#
 Highwood Erica Rito 209

| CED | BW | WW | YW | YH | SC | HP | MILK |
|--------|--------|----------|--------|--------|---------|------|------|
| 8 | 0.5 | 87 | 151 | 0.6 | 1.14 | 15.3 | 27 |
| 35% | 35% | 4% | 5% | | 35% | 20% | |
| PAP | CW | MARB | RE | SM | SB | SC | |
| 2.84 | 64 | 1.04 | 0.75 | 66 | 175 | 293 | |
| | 20% | 20% | 35% | | 20% | 15% | |
| ACT BW | ACT WW | ACT %IMF | ACT RE | ACT RE | SCROTAL | | |
| 77 | 715 | 2.85 | 13.9 | 13.9 | 37 | | |



92 Linz Growth Fund 2802
BULL AAA 20648964 DOB 08/31/22 TATTOO 2802

Basin Payweight 1682#
Deer Valley Growth Fund
 18827828 Deer Valley Rita 36113

Vision Unanimous 1418#
Panther Cr Pride 7244
 19199724 Panther Cr Pride 486

Basin Payweight 006S#
 21AR 0 Lass 7017
 Plattemere Weigh Up K360#
 Deer Valley Rita 9457

Visiontopline Royal Stockman
 Vision Edella 665#
 Musgrave Foundation#
 Panther Cr Pride 977

| CED | BW | WW | YW | YH | SC | HP | MILK |
|--------|--------|----------|--------|--------|---------|-----|------|
| 14 | -0.4 | 75 | 131 | 0.7 | 1.08 | 9.6 | 36 |
| 4% | 20% | 20% | 20% | 30% | | | 5% |
| PAP | CW | MARB | RE | SM | SB | SC | |
| 1.32 | 57 | 0.83 | 0.54 | 75 | 155 | 276 | |
| | 35% | | | 25% | 35% | 30% | |
| ACT BW | ACT WW | ACT %IMF | ACT RE | ACT RE | SCROTAL | | |
| 70 | 730 | 3.57 | 11.7 | 11.7 | 36.5 | | |



93 Linz Accomplishment 2466 ET

BULL AAA 20621889 DOB 11/18/22 TATTOO 2466

Poss Achievement
Sitz Accomplishment 720F
19078208 Sitz Barbaramere Nell 166D

Quaker Hill Rampage 0A36#
LHA Lady Rampage 4202-6113
18449402 CAV Lady Identity 202-4202

Poss Lasting Impact 3118
Poss Erica 327
S A V Resource 1441#
Sitz Barbaramere Nell 14Y

MCC Daybreak#
QHF Blackcap 6E2 of4V16 4355
Koupals B&B Identity#
R B Lady 02-202

| CED | BW | WW | YW | YH | SC | HP | MILK |
|---------|-----|--------|------|----------|------|--------|------|
| 10 | 0.4 | 69 | 125 | 0.4 | 1.76 | 14.4 | 21 |
| | 20% | 35% | 35% | 30% | 10% | 30% | |
| PAP | CW | MARB | RE | SM | SB | SC | |
| -1.14 | 58 | 0.59 | 0.88 | 58 | 155 | 259 | |
| | 10% | 30% | 20% | 35% | | | |
| ACT BW | 72 | ACT WW | 720 | ACT %IMF | 3.54 | ACT RE | 12.1 |
| SCROTAL | | | | | | | 34.5 |



94 Linz Accomplishment 2467 ET

BULL AAA 20621892 DOB 11/18/22 TATTOO 2467

Poss Achievement
Sitz Accomplishment 720F
19078208 Sitz Barbaramere Nell 166D

Quaker Hill Rampage 0A36#
LHA Lady Rampage 4202-6113
18449402 CAV Lady Identity 202-4202

Poss Lasting Impact 3118
Poss Erica 327
S A V Resource 1441#
Sitz Barbaramere Nell 14Y

MCC Daybreak#
QHF Blackcap 6E2 of4V16 4355
Koupals B&B Identity#
R B Lady 02-202

| CED | BW | WW | YW | YH | SC | HP | MILK |
|---------|-----|--------|------|----------|------|--------|------|
| 3 | 2.8 | 68 | 119 | 0.2 | 1.27 | 12.3 | 21 |
| | | | | | 25% | | |
| PAP | CW | MARB | RE | SM | SB | SC | |
| 2.44 | 66 | 0.76 | 1.20 | 47 | 187 | 290 | |
| | 15% | | 2% | | 10% | 20% | |
| ACT BW | 70 | ACT WW | 675 | ACT %IMF | 3.89 | ACT RE | 11.0 |
| SCROTAL | | | | | | | 35 |



95 Linz Accomplishment 2538 ET

BULL AAA PENDING DOB 12/03/22 TATTOO 2538

Poss Achievement
Sitz Accomplishment 720F
19078208 Sitz Barbaramere Nell 166D

Quaker Hill Rampage 0A36#
LHA Lady Rampage 4202-6113
18449402 CAV Lady Identity 202-4202

Poss Lasting Impact 3118
Poss Erica 327
S A V Resource 1441#
Sitz Barbaramere Nell 14Y

MCC Daybreak#
QHF Blackcap 6E2 of4V16 4355
Koupals B&B Identity#
R B Lady 02-202

| CED | BW | WW | YW | YH | SC | HP | MILK |
|---------|----|--------|-----|----------|------|--------|------|
| | | | | | | | |
| | % | % | % | % | % | % | % |
| PAP | CW | MARB | RE | SM | SB | SC | |
| | | | | | | | |
| | % | % | % | % | % | % | % |
| ACT BW | 80 | ACT WW | 765 | ACT %IMF | 4.01 | ACT RE | 11.9 |
| SCROTAL | | | | | | | 37 |



| CED | 17 |
|------|----|
| BW | 26 |
| WW | 67 |
| YW | 66 |
| DMI | 40 |
| YH | 90 |
| SC | 21 |
| DOC | 41 |
| HP | 41 |
| CEM | 31 |
| MILK | 83 |
| MW | 74 |
| MH | 92 |
| CW | 74 |
| MARB | 9 |
| RE | 60 |
| FAT | 68 |
| TEND | 37 |



95



LINZ CAVALRY 0717 Maternal Brother to Lot 95



LINZ CAVALRY 0715 Maternal Brother to Lot 95



LINZ LADY RAMPAGE 4202-6113 Donor Dam of Lot 95

96 Linz Powerpoint 2518

BULL AAA 20585683 DOB 12/02/22 TATTOO 2518

S Powerpoint WS 5503
WAR Powerpoint H350
19894244 WAR Power Tool C280 Y126

Mill Brae Identified 4031#
Sankey Valee 013
19757764 Sankey Valee 708

Tehama Revere
S Queen Essa 248
PA Power Tool 9108#
WAR Connection Y126 U024

Koupals B&B Identity#
Mill Brae Pro Blackcap 1092
Connealy Confidence Plus#
Sankeys Valee 519

| CED | BW | WW | YW | YH | SC | HP | MILK |
|---------|-----|--------|------|----------|------|--------|------|
| 8 | 1.3 | 58 | 109 | 0.5 | 0.63 | 15.2 | 27 |
| | 35% | | | | | 20% | |
| PAP | CW | MARB | RE | SM | SB | SC | |
| 4.23 | 48 | 1.20 | 0.70 | 70 | 188 | 314 | |
| | | 10% | | 35% | 10% | 10% | |
| ACT BW | 72 | ACT WW | 695 | ACT %IMF | 2.91 | ACT RE | 12.1 |
| SCROTAL | | | | | | | 34 |



97 Linz Regiment 2478

BULL AAA 20593317 DOB 11/21/22 TATTOO 2478

WAR Cavalry B063 Z044
Wilks Regiment 9035
19401188 Vintage Chloe 6137

V A R Signal 7244
Linz Lady Signal 453-97181
19654970 RB Lady Denver 167-453

Connealy Cavalry 1149#
War CC&7 Z044 X029
V A R Empire 3037
V A R Chloe 2227

Basin Payweight 1682#
PF CC&7 Henrietta Pride 1044
EXAR Denver 2002B#
R B Lady Party 167-305

| CED | BW | WW | YW | YH | SC | HP | MILK |
|---------|-----|--------|------|----------|------|--------|------|
| 15 | 0.3 | 77 | 140 | 0.5 | 0.55 | 16.6 | 32 |
| | 3% | 30% | 15% | 15% | | 10% | 15% |
| PAP | CW | MARB | RE | SM | SB | SC | |
| 1.75 | 67 | 0.53 | 1.16 | 68 | 167 | 285 | |
| | 15% | | 3% | | 25% | 20% | |
| ACT BW | 70 | ACT WW | 670 | ACT %IMF | 2.83 | ACT RE | 11.6 |
| SCROTAL | | | | | | | 34.5 |



| CED | 9 |
|------|----|
| BW | 43 |
| WW | 9 |
| YW | 8 |
| DMI | 90 |
| YH | 51 |
| SC | 62 |
| DOC | 59 |
| HP | 7 |
| CEM | 45 |
| MILK | 29 |
| MW | 10 |
| MH | 26 |
| CW | 10 |
| MARB | 70 |
| RE | 1 |
| FAT | 6 |
| TEND | 80 |



98

Linz Enhance 2497 ET
BULL AAA 20594596 DOB 11/22/22 TATTOO 2497

SydGen Exceed 3223#
SydGen Enhance
 18170041 SydGen Rita 2618

SydGen Googol
 SydGen Forever Lady 1255
 SydGen Liberty GA 8627#
 Fox Run Rita 9308#
 MCC Daybreak#
 QHF Blackcap 6E2 of4V16 4355
 Werner War Party 2417#
 B A Lady 6807 305

Quaker Hill Rampage OA36#
RB Lady Rampage 167-5601
 18343887 R B Lady Party 167-305



| CED | BW | WW | YW | YH | SC | HP | MILK |
|------|-----|------|------|-----|------|------|------|
| 1 | 5.2 | 96 | 169 | 1.3 | 0.63 | 12.2 | 28 |
| | | 1% | 1% | 2% | | | |
| PAP | CW | MARB | RE | SM | SB | SC | |
| 5.79 | 90 | 0.95 | 0.84 | 72 | 202 | 334 | |
| | 1% | 25% | 25% | 30% | 5% | 3% | |

HDSOK

| | |
|------|----|
| CED | 96 |
| BW | 99 |
| WW | 1 |
| YW | 2 |
| DMI | 96 |
| YH | 1 |
| SC | 62 |
| DOC | 7 |
| HP | 60 |
| CEM | 38 |
| MILK | 40 |
| MW | 5 |
| MH | 1 |
| CW | 1 |
| MARB | 16 |
| RE | 26 |
| FAT | 41 |
| TEND | 82 |

| | | | | | | | | | |
|--------|----|--------|-----|----------|------|--------|------|---------|------|
| ACT BW | 75 | ACT WW | 720 | ACT %IMF | 4.33 | ACT RE | 11.6 | SCROTAL | 35.5 |
|--------|----|--------|-----|----------|------|--------|------|---------|------|

99

Linz Enhance 2494
BULL AAA 20647816 DOB 11/22/22 TATTOO 2494

SydGen Exceed 3223#
SydGen Enhance
 18170041 SydGen Rita 2618

SydGen Googol
 SydGen Forever Lady 1255
 SydGen Liberty GA 8627#
 Fox Run Rita 9308#

Quaker Hill Rampage OA36#
RB Lady Rampage 167-5601
 18343887 R B Lady Party 167-305

MCC Daybreak#
 QHF Blackcap 6E2 of4V16 4355
 Werner War Party 2417#
 B A Lady 6807 305



| CED | BW | WW | YW | YH | SC | HP | MILK |
|------|-----|------|------|-----|------|-----|------|
| 7 | 2.2 | 88 | 153 | 0.9 | 1.24 | 9.7 | 26 |
| | | 3% | 4% | 15% | 30% | | |
| PAP | CW | MARB | RE | SM | SB | SC | |
| 6.31 | 81 | 0.92 | 1.10 | 59 | 192 | 308 | |
| | 3% | 25% | 5% | 10% | 10% | | |

HDSOK

| | |
|------|----|
| CED | 42 |
| BW | 61 |
| WW | 12 |
| YW | 6 |
| DMI | 93 |
| YH | 23 |
| SC | 35 |
| DOC | 18 |
| HP | 76 |
| CEM | 30 |
| MILK | 56 |
| MW | 11 |
| MH | 13 |
| CW | 5 |
| MARB | 19 |
| RE | 3 |
| FAT | 20 |
| TEND | 97 |

| | | | | | | | | | |
|--------|----|--------|-----|----------|------|--------|------|---------|----|
| ACT BW | 82 | ACT WW | 685 | ACT %IMF | 2.45 | ACT RE | 11.9 | SCROTAL | 34 |
|--------|----|--------|-----|----------|------|--------|------|---------|----|

100

Linz Step Up 2387 ET
BULL AAA 20624990 DOB 08/20/22 TATTOO 2387

G A R Big Step K715
EZAR Step Up 9178
 19430597 Basin Lucy 4261

G A R Sure Fire#
 Chair Rock Prophet 3131
 EXAR Denver 2002B#
 Basin Lucy 1022

Summitcrest Complete 1P55#
Basin Joy 2006
 17332421 Basin Joy 566T

C F Right Design 1802#
 Summitcrest Elba 1M17
 B P F Special Focus 504#
 Basin Joy 204R



| CED | BW | WW | YW | YH | SC | HP | MILK |
|------|-----|------|------|-----|------|------|------|
| -1 | 4.8 | 78 | 131 | 0.6 | 0.99 | 11.8 | 30 |
| | | 15% | 20% | | | | 25% |
| PAP | CW | MARB | RE | SM | SB | SC | |
| 0.38 | 57 | 1.19 | 1.09 | 78 | 187 | 321 | |
| | 35% | 35% | 10% | 5% | 15% | 10% | 5% |

HDSOK

| | |
|------|----|
| CED | 91 |
| BW | 99 |
| WW | 4 |
| YW | 24 |
| DMI | 62 |
| YH | 25 |
| SC | 53 |
| DOC | 47 |
| HP | 82 |
| CEM | 71 |
| MILK | 27 |
| MW | 28 |
| MH | 31 |
| CW | 13 |
| MARB | 7 |
| RE | 1 |
| FAT | 36 |
| TEND | 68 |

| | | | | | | | | | |
|--------|----|--------|-----|----------|------|--------|------|---------|------|
| ACT BW | 75 | ACT WW | 710 | ACT %IMF | 2.96 | ACT RE | 13.6 | SCROTAL | 36.5 |
|--------|----|--------|-----|----------|------|--------|------|---------|------|



The dam of
 Basin Advance
 and
 Basin Deposit!

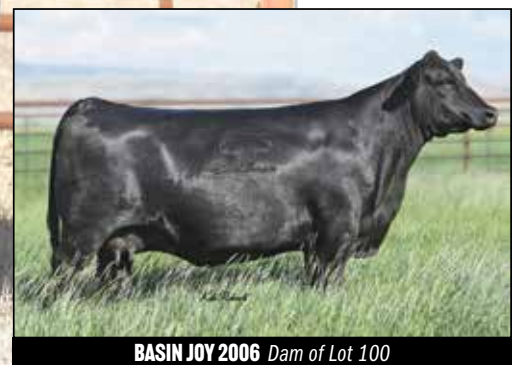

BASIN JOY 2006 Dam of Lot 100

100



Linz Veracious 3102

BULL AAA 20586318 DOB 01/01/23 TATTOO 3102

Mill Brae Identified 4031#
HPCA Veracious
 19699322 H P C A Sunrise A246

E W A West Point 7258
4 Sons Blackbird 3H04
 19898278 Crazy K Blackbird 8292

Koupals B&B Identity#
 Mill Brae Pro Blackcap 1092
 G A R Sunrise#
 H P C A Prophet A3

G A R Momentum
 E W A 3114 of 128 Weigh Up
 G A R Sure Fire#
 Vintage Blackbird 5381

| | |
|------|----|
| CED | 52 |
| BW | 64 |
| WW | 24 |
| YW | 16 |
| DMI | 76 |
| YH | 21 |
| SC | 51 |
| DOC | 22 |
| HP | 66 |
| CEM | 73 |
| MILK | 9 |
| MW | 16 |
| MH | 11 |
| CW | 5 |
| MARB | 7 |
| RE | 1 |
| FAT | 34 |
| TEND | 87 |

| CED | BW | WW | YW | YH | SC | HP | MILK | | |
|--------|------|--------|------|----------|------|--------|------|---------|----|
| 5 | 3.40 | 84 | 149 | 1.0 | 0.89 | 10.6 | 36 | | |
| | | 10% | 5% | 10% | | | | 5% | |
| PAP | CW | MARB | RE | SM | SB | SC | | | |
| 1.87 | 85 | 1.28 | 1.26 | 49 | 227 | 343 | | | |
| | | 2% | 10% | 1% | 1% | 2% | | | |
| ACT BW | 70 | ACT WW | 750 | ACT %IMF | 2.69 | ACT RE | 11.2 | SCROTAL | 34 |

TOP 1% RE, \$B



HPCA VERACIOUS Sire of Lots 101-103



Linz Veracious 3141 ET

BULL AAA 20603281 DOB 01/17/23 TATTOO 3141

Mill Brae Identified 4031#
HPCA Veracious
 19699322 H P C A Sunrise A246

V A R Signal 7244
PV Blackcap 9627
 19493402 Vintage Blackcap 6208

Koupals B&B Identity#
 Mill Brae Pro Blackcap 1092
 G A R Sunrise#
 H P C A Prophet A3

Basin Payweight 1682#
 PF CC&7 Henrietta Pride 1044
 Quaker Hill Rampage 0A36#
 V A R Blackcap 0390

| | |
|------|-----|
| CED | 78 |
| BW | 52 |
| WW | 3 |
| YW | 4 |
| DMI | 100 |
| YH | 50 |
| SC | 65 |
| DOC | 76 |
| HP | 51 |
| CEM | 33 |
| MILK | 19 |
| MW | 3 |
| MH | 22 |
| CW | 8 |
| MARB | 26 |
| RE | 1 |
| FAT | 10 |
| TEND | 97 |

| CED | BW | WW | YW | YH | SC | HP | MILK | | |
|--------|-----|--------|------|----------|------|--------|------|---------|----|
| 2 | 2.3 | 95 | 168 | 0.7 | 0.67 | 11.4 | 30 | | |
| | | 1% | 1% | 30% | | | | 25% | |
| PAP | CW | MARB | RE | SM | SB | SC | | | |
| 3.20 | 81 | 0.89 | 1.53 | 42 | 196 | 296 | | | |
| | | 3% | 30% | 1% | 10% | 15% | | | |
| ACT BW | 80 | ACT WW | 0 | ACT %IMF | 2.98 | ACT RE | 11.0 | SCROTAL | 32 |

TOP 1% WW, YW, RE



Linz Veracious 2505

BULL AAA 20593331 DOB 11/29/22 TATTOO 2505

Mill Brae Identified 4031#
HPCA Veracious
 19699322 H P C A Sunrise A246

Woodland Centerfire
RMRK Blackcap 0965
 19952898 RMRK Blackcap 8928

Koupals B&B Identity#
 Mill Brae Pro Blackcap 1092
 G A R Sunrise#
 H P C A Prophet A3

G A R Sure Fire#
 Basin Blackcap Lady 0172#
 E W A High Weigh 3123
 RMRK Blackcap 6701

| | |
|------|----|
| CED | 61 |
| BW | 66 |
| WW | 3 |
| YW | 5 |
| DMI | 99 |
| YH | 16 |
| SC | 10 |
| DOC | 14 |
| HP | 84 |
| CEM | 82 |
| MILK | 48 |
| MW | 11 |
| MH | 20 |
| CW | 2 |
| MARB | 1 |
| RE | 25 |
| FAT | 77 |
| TEND | 86 |

| CED | BW | WW | YW | YH | SC | HP | MILK | | |
|--------|-----|--------|------|----------|------|--------|------|---------|------|
| 3 | 3.5 | 91 | 160 | 1.0 | 1.50 | 9.1 | 26 | | |
| | | 2% | 2% | 10% | 15% | | | | |
| PAP | CW | MARB | RE | SM | SB | SC | | | |
| 1.83 | 87 | 1.57 | 0.77 | 59 | 231 | 359 | | | |
| | | 1% | 2% | 35% | 1% | 1% | | | |
| ACT BW | 85 | ACT WW | 675 | ACT %IMF | 4.34 | ACT RE | 11.0 | SCROTAL | 33.5 |

TOP 1% \$B, \$C



Linz Dual Threat 3103

BULL AAA 20586188 DOB 01/02/23 TATTOO 3103

G A R Sure Fire#
G A R Dual Threat
 19123898 G A R Daybreak A3010

Roseda Powerball23 F091
FB Rita 8147 Powerball 50
 19871106 HR Rita 8147

Connealy In Sure 8524#
 Chair Rock 5050 G A R 8086
 MCC Daybreak#
 G A R 5050 New Design A91

E W A Peyton 642
 Roseda Blackcap B103 D118
 44 Arsenal 4W07
 DSA Ten X 1022 1433

| | |
|------|----|
| CED | 20 |
| BW | 40 |
| WW | 13 |
| YW | 17 |
| DMI | 67 |
| YH | 28 |
| SC | 45 |
| DOC | 29 |
| HP | 62 |
| CEM | 19 |
| MILK | 56 |
| MW | 27 |
| MH | 32 |
| CW | 12 |
| MARB | 7 |
| RE | 8 |
| FAT | 42 |
| TEND | 59 |

| CED | BW | WW | YW | YH | SC | HP | MILK | | |
|--------|-----|--------|------|----------|------|--------|------|---------|----|
| 10 | 1.1 | 81 | 145 | 0.7 | 0.50 | 8.1 | 24 | | |
| | | 20% | 10% | 10% | 30% | | | | |
| PAP | CW | MARB | RE | SM | SB | SC | | | |
| -0.62 | 70 | 1.27 | 0.98 | 58 | 213 | 334 | | | |
| | | 15% | 10% | 10% | 2% | 3% | | | |
| ACT BW | 71 | ACT WW | 680 | ACT %IMF | 2.54 | ACT RE | 10.8 | SCROTAL | 32 |

Carcass power cow family



Linz Home Free 2003 ET

BULL AAA 20583766 DOB 12/26/22 TATTOO 2003

G A R Home Town
G A R Home Free
 19862808 G A R Momentum F266

WAR Cavalry B063 Z044
Gabriel Rita 0162
 19936597 CoX Y03s Rita 4192

G A R Ashland
 Chair Rock Sure Fire 6095
 G A R Momentum
 G A R Daybreak 342

Connealy Cavalry 1149#
 War CC&7 Z044 X029
 V A R Discovery 2240#
 CoX Rita 7080 Y03S

| | |
|------|----|
| CED | 20 |
| BW | 41 |
| WW | 8 |
| YW | 10 |
| DMI | 73 |
| YH | 38 |
| SC | 14 |
| DOC | 6 |
| HP | 49 |
| CEM | 27 |
| MILK | 90 |
| MW | 24 |
| MH | 33 |
| CW | 10 |
| MARB | 9 |
| RE | 2 |
| FAT | 7 |
| TEND | 79 |

| CED | BW | WW | YW | YH | SC | HP | MILK | | |
|--------|------|--------|------|----------|------|--------|------|---------|----|
| 15 | -0.4 | 92 | 160 | 0.8 | 1.50 | 11.4 | 17 | | |
| | | 3% | 20% | 2% | 2% | 25% | 15% | | |
| PAP | CW | MARB | RE | SM | SB | SC | | | |
| 1.20 | 74 | 1.23 | 1.24 | 67 | 211 | 341 | | | |
| | | 10% | 10% | 2% | 3% | 2% | | | |
| ACT BW | 74 | ACT WW | 655 | ACT %IMF | 2.89 | ACT RE | 13.5 | SCROTAL | 35 |

Calving ease & top 2% growth



Linz Home Town 2303 ET

BULL AAA 20648957 DOB 07/17/22 TATTOO 2303

G A R Ashland
G A R Home Town
 19266718 Chair Rock Sure Fire 6095

Sitz Upward 307R#
Baldco Emulota 614
 18636709 JMB Emulota 013

G A R Early Bird
 Chair Rock Ambush 1018
 G A R Sure Fire#
 Chair Rock Progress 3005

Connealy Onward#
 Sitz Henrietta Pride 81M
 S A V 004 Predominant 4438#
 BAR S Emulota 5426#

| | |
|------|-----|
| CED | 50 |
| BW | 74 |
| WW | 53 |
| YW | 48 |
| DMI | 55 |
| YH | 70 |
| SC | 9 |
| DOC | 29 |
| HP | 100 |
| CEM | 39 |
| MILK | 7 |
| MW | 46 |
| MH | 60 |
| CW | 21 |
| MARB | 6 |
| RE | 25 |
| FAT | 8 |
| TEND | 73 |

| CED | BW | WW | YW | YH | SC | HP | MILK | | |
|--------|-----|--------|------|----------|------|--------|------|---------|----|
| 9 | 1.4 | 64 | 113 | 0.3 | 1.17 | 4.8 | 35 | | |
| | | 30% | | | | 35% | 10% | | |
| PAP | CW | MARB | RE | SM | SB | SC | | | |
| 0.93 | 59 | 1.27 | 0.80 | 47 | 197 | 303 | | | |
| | | 30% | 10% | 30% | 10% | 15% | | | |
| ACT BW | 82 | ACT WW | 720 | ACT %IMF | 1.89 | ACT RE | 12.5 | SCROTAL | 37 |

Great cow family



GAR HOME TOWN Sire of Lot 106



107



LINZ EXEMPLIFY 0810 Maternal Brother of Lot 107

107 Linz Virtue 2421
BULL AAA 20593204 DOB 11/06/22 TATTOO 2421

Sitz Accomplishment 720F
Sitz Virtue 11710
 19665175 Sitz Manor 3708

Poss Achievement
 Sitz Barabamere Nell 166D
 SITZ Logo 12964#
 Sitz Manor 1061#

G A R Prophet#
Paf Rita 5091
 18272473 Paf Rita 2103

C R A Bextor 872 5205 608#
 G A R Objective 1885
 Sitz Upward 307R#
 Paf Rita 8215

| CED | BW | WW | YW | YH | SC | HP | MILK |
|--------|--------|----------|--------|---------|------|------|------|
| 7 | 1.9 | 81 | 100 | 0.7 | 0.46 | 10.4 | 25 |
| | | 10% | 10% | 30% | | | |
| PAP | CW | MARB | RE | SM | SB | SC | |
| 1.55 | 56 | 0.66 | 0.69 | 80 | 138 | 259 | |
| | | 35% | 15% | | | | |
| ACT BW | ACT WW | ACT %IMF | ACT RE | SCROTAL | | | |
| 70 | 740 | 4.11 | 12.2 | 35 | | | |

| CED | 58 |
|------|----|
| BW | 68 |
| WW | 9 |
| YW | 9 |
| DMI | 99 |
| YH | 39 |
| SC | 69 |
| DOC | 15 |
| HP | 48 |
| CEM | 17 |
| MILK | 55 |
| MW | 56 |
| MH | 60 |
| CW | 34 |
| MARB | 42 |
| RE | 39 |
| FAT | 93 |
| TEND | 55 |

108 Linz Virtue 2460 ET
BULL AAA 20593309 DOB 11/13/22 TATTOO 2460

Sitz Accomplishment 720F
Sitz Virtue 11710
 19665175 Sitz Manor 3708

Poss Achievement
 Sitz Barabamere Nell 166D
 SITZ Logo 12964#
 Sitz Manor 1061#

G A R Prophet#
Paf Rita 5091
 18272473 Paf Rita 2103

C R A Bextor 872 5205 608#
 G A R Objective 1885
 Sitz Upward 307R#
 Paf Rita 8215

| CED | BW | WW | YW | YH | SC | HP | MILK |
|--------|--------|----------|--------|---------|------|------|------|
| 7 | 2.4 | 85 | 157 | 0.8 | 0.82 | 10.8 | 26 |
| | | 5% | 3% | 25% | | | |
| PAP | CW | MARB | RE | SM | SB | SC | |
| 2.63 | 67 | 0.63 | 0.68 | 55 | 161 | 264 | |
| | | 15% | 30% | | | | |
| ACT BW | ACT WW | ACT %IMF | ACT RE | SCROTAL | | | |
| 70 | 705 | 3.08 | 11.0 | 35 | | | |

| CED | 44 |
|------|----|
| BW | 73 |
| WW | 7 |
| YW | 1 |
| DMI | 96 |
| YH | 20 |
| SC | 33 |
| DOC | 28 |
| HP | 38 |
| CEM | 79 |
| MILK | 36 |
| MW | 13 |
| MH | 21 |
| CW | 14 |
| MARB | 53 |
| RE | 44 |
| FAT | 69 |
| TEND | 27 |

109 Linz Blaster ET
BULL AAA 20594671 DOB 11/29/22 TATTOO 2504

Mogck Bullseye#
Bruns Blaster
 17991528 Baldrige Blackbird 11 Baf

MOGCK Sure Shot#
 Mogck Mary 1255
 Connealy Right Answer 746#
 Baldrige Blackbird 549 Baf#

Poss Total Impact 745#
Ela Countess B935
 17873591 JVC Countess 906 V9133

TC Total 410#
 Poss Blackcap 5116
 S A F Focus of E R#
 Mytty Countess 906

| CED | BW | WW | YW | YH | SC | HP | MILK |
|--------|--------|----------|--------|---------|------|------|------|
| -7 | 4.3 | 78 | 136 | 1.0 | 0.42 | 13.7 | 18 |
| | | 15% | 15% | 10% | 35% | | |
| PAP | CW | MARB | RE | SM | SB | SC | |
| 4.57 | 62 | 0.73 | 0.82 | 56 | 167 | 273 | |
| | | 25% | 25% | 25% | 30% | | |
| ACT BW | ACT WW | ACT %IMF | ACT RE | SCROTAL | | | |
| 82 | 680 | 3.24 | 12.5 | 35.5 | | | |

| CED | 100 |
|------|-----|
| BW | 96 |
| WW | 5 |
| YW | 11 |
| DMI | 89 |
| YH | 3 |
| SC | 80 |
| DOC | 4 |
| HP | 14 |
| CEM | 6 |
| MILK | 84 |
| MW | 3 |
| MH | 4 |
| CW | 1 |
| MARB | 31 |
| RE | 8 |
| FAT | 50 |
| TEND | 78 |

110 Linz Finisher 2414
BULL AAA 20785987 DOB 11/02/22 TATTOO 2414

Baldrige Colonel C251#
SS Finisher
 19618205 SS Erica B033

Baldrige Xpand x743
 Baldrige Isabel Y69
 CoX SS Compliance Z17T
 G A R Objective N2010

Poss Total Impact 745#
SS Lass B9261
 18167643 SS Lass T504

TC Total 410#
 Poss Blackcap 5116
 Mytty In Focus#
 S S Queen Lass 504

| CED | BW | WW | YW | YH | SC | HP | MILK |
|--------|--------|----------|--------|---------|------|-----|------|
| -1 | 3.0 | 73 | 126 | 0.4 | 0.74 | 8.1 | 28 |
| | | 25% | 30% | | | | |
| PAP | CW | MARB | RE | SM | SB | SC | |
| 2.21 | 53 | 1.16 | 0.84 | 60 | 174 | 286 | |
| | | 15% | 25% | 20% | 20% | | |
| ACT BW | ACT WW | ACT %IMF | ACT RE | SCROTAL | | | |
| 79 | 720 | 2.97 | 13.3 | 37 | | | |

| CED | 85 |
|------|----|
| BW | 78 |
| WW | 21 |
| YW | 28 |
| DMI | 89 |
| YH | 55 |
| SC | 62 |
| DOC | 49 |
| HP | 78 |
| CEM | 58 |
| MILK | 45 |
| MW | 40 |
| MH | 71 |
| CW | 40 |
| MARB | 9 |
| RE | 28 |
| FAT | 62 |
| TEND | 58 |

111 Linz Mainstay 2526
BULL AAA 20589218 DOB 12/05/22 TATTOO 2526

Connealy Mainstay
Spur Mainstay 9116
 19613300 Spur Annie 3268#

Connealy Glory 4127
 Jayce of Conanga 318E
 Spur Prosperity 1036
 Spur Annie 1228

Spur Prosperity 3240
Spur Maureen 7447
 19063785 Spur Maureen 941

Spur Prosperity 1036
 H&H Erica 0102
 S A V Net Worth 4200#
 Spur Maureen 132

| CED | BW | WW | YW | YH | SC | HP | MILK |
|--------|--------|----------|--------|---------|------|-----|------|
| 8 | 3.2 | 73 | 120 | 0.9 | 1.14 | 8.5 | 34 |
| | | 35% | 25% | 15% | 35% | 10% | |
| PAP | CW | MARB | RE | SM | SB | SC | |
| -2.35 | 57 | 1.02 | 1.30 | 73 | 182 | 309 | |
| | | 2% | 35% | 20% | 1% | 25% | 10% |
| ACT BW | ACT WW | ACT %IMF | ACT RE | SCROTAL | | | |
| 84 | 700 | 3.65 | 13.6 | 34 | | | |

| CED | 56 |
|------|----|
| BW | 80 |
| WW | 4 |
| YW | 17 |
| DMI | 75 |
| YH | 1 |
| SC | 10 |
| DOC | 39 |
| HP | 73 |
| CEM | 78 |
| MILK | 5 |
| MW | 16 |
| MH | 28 |
| CW | 2 |
| MARB | 23 |
| RE | 1 |
| FAT | 2 |
| TEND | 46 |

Selling after the bulls

40 COMMERCIAL HEIFERS

40 commercial Linz Heritage Angus program cattle originating in Montana. All AI'd to Northstar the same day for a 3-1-24 calving date. Received their prebreeding shots VL-5, bangs on 3-20-2023. Ultrasound 90 days after AI date to confirm bred. Received Scour Bos-9, back poured 12-1-23. Heifers from long time Linz bull customers. Calves are eligible for the Linz Buyback program. Sell in lots of 10 with the option to take all 40.

Direct to Consumer **BEEF**



With a story like no other and second to none quality of Linz Heritage Angus beef, The Linz Shop has quickly become a real competitor in the world of direct to consumer gourmet foods. We have seen tremendous growth and interest in our online program.

What's better than a beautiful black Linz cooler containing some of the best Angus beef in the world, showing up at your loved one's door just in time for Christmas? Not much. Bulk gifting has also become one of our specialties with our customer list growing larger by the year. Whether it's friends and family or business owners across the country, Linz beef has become the go-to choice for bulk gifts. We are happy to work with smaller orders and have experience with corporate needs as well, sending out several hundred personalized gift packs.

As always, we are proud to say we offer the highest of quality Linz Angus beef that is aged to perfection. We offer both wet-aged for the traditional steak lover or our old-world dry-aged beef to kick things up a notch. The Linz Shop's product offering doesn't stop with just the best Black Angus money can buy. Why not accompany the best steak with the best provisions? We stock everything from the rarest Tristan lobster tails, Oishii shrimp, gourmet sausages and more. Our goal is to create the ultimate dining experience right in your own home.

As the program continues to grow, we are excited for what's ahead in 2023. We're working with top chefs and influencers around the country to get the word out. Everything from reward programs to monthly meat boxes and more are headed for The Linz Shop. Look out big-box retailers, carnivores across America are experiencing true Midwest Black Angus beef and they are falling in love with it. Check out The Linz Shop today at ShopLinz.com.

Calf Buy Back **PROGRAM**



Linz Heritage Angus has invested in providing you with the time-tested genetics that proves desirable all the way to the high-end steak consumer, and now we want to invest in you! We stand behind the genetics we offer, and provide you the opportunity to join us within the conception to plate business. Linz Heritage Angus has the expertise, ability, and logistics required to facilitate this program, and when you buy a bull from Linz Heritage Angus this opens the doors for you to participate by having an Linz Heritage Angus representative bid on your calves.

BENEFITS

- Calf suppliers will receive multiple options when it comes to participation, such as: 100% breeder-retained ownership, 50/50 ownership, or even financed options
- Linz will supply transportation, feeding protocols, and collection of carcass data.
- Breeder receives information to help verify, or improve, genetic decisions and aides in increasing economic herd potential.
- All bulls sold through the Linz Bull Sale are eligible for the Linz Buyback Program.

REQUIREMENTS

- Must use Linz Heritage Angus bulls in your program. You can purchase the bulls through our sales, purchasing private treaty from Linz Heritage Angus, or by utilizing AI semen available from our bulls at stud. Let us become an asset to your operation by partnering with us on this conception to consumption trail!



SHOPLINZ.COM

LINZHERITAGEANGUS.COM

Fred Linz - Owner: Linz Heritage Angus & Meats by Linz 708.259.1206 or Anthony Randall - Cattle Procurement Manager 307.620.2890



PARTNER SPOTLIGHT

Rick Erwin's

***Dedicated to Excellent Quality,
Impeccable Service, and
Creating Memorable Experiences***

When Rick Erwin's opened in 2005, there were only a handful of restaurants in downtown Greenville, South Carolina – and even fewer offered a unique and distinctive experience for those special moments in life. 18 years later, Rick Erwin Dining Group continues to be dedicated to excellent quality, impeccable service, and creating memorable experiences.

The moment you enter one of their seven restaurant concepts, guests can expect genuine hospitality and sincere appreciation. Their menu spans classic steakhouse dishes, Italian favorites, and of course Linz Heritage Angus steaks. Guests can choose from a variety of Linz Heritage Angus cuts, from a beautiful filet mignon or one of our famous dry-aged cuts. Rick Erwin's talented executive chefs and skilled culinary teams create delectable dishes, all crafted with the freshest and most flavorful ingredients available.

"In my 44 years in the beef industry, Linz standouts out as the epitome of consistent quality," said Rick Erwin, Owner and Founder of Rick Erwin Dining Group. "If there were a company surpassing Linz, I would have chosen it, but Fred Linz's unwavering commitment, from conception to plate, surpasses all others we've encountered in the industry."

"We've been partnered with Rick Erwin's for over 10 years and are proud to have our steaks grace their tables," said Fred Linz, Owner and Chief Executive Officer of Meats by Linz and Linz Heritage Angus. "We are focused on working with like-minded partners who share the importance of consistency and quality, to ultimately deliver an unparalleled dining experience for guests."

Rick Erwin's is proud of the longstanding recognition they have received over the years. They have been an Open Table Diners' Choice award winner since 2011 and have also received the Wine Spectator Award of Excellence every year since 2006. Should your travels take you to South Carolina, Rick Erwin's is an absolute must-dining experience and tell them the Linz family sent you.



**Visit any of the Rick Erwin's locations and
learn more about their dining experience at rickerwins.com.**

Linz Heritage Angus
P.O. Box 59
Calumet City, IL 60409

**FIRST CLASS MAIL
TIME DATED MATERIAL**

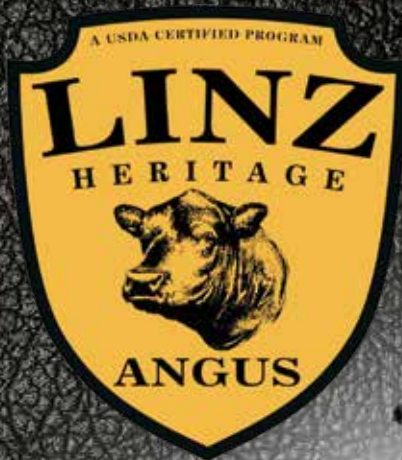

7th Annual

BULL SALE

THURSDAY • JANUARY 18 • 2024

1:00 PM CT • BYARS, OKLAHOMA

